

SECTION I. Fair Housing Enforcement and Outreach Capacity

Figure I-1.

Fair Housing Assistance Organizations, San Mateo County

Name	Service Area	Address	Phone	Website
Project Sentinel	Northern California	1490 El Camino Real, Santa Clara, CA 95050	(800) 339-6043	https://www.housing.org/
Legal Aid Society of San Mateo County	San Mateo County	330 Twin Dolphin Drive, Suite 123, Redwood City, CA 94065	(650) 558-0915	https://www.legalaidsmc.org/housing-resources
Community Legal Services of East Palo Alto	East Palo Alto, Menlo Park, Burlingame, Mountain View, Redwood City, and San Francisco	1861 Bay Road, East Palo Alto, CA 94303	(650)-326-6440	https://clsepa.org/services/#housing

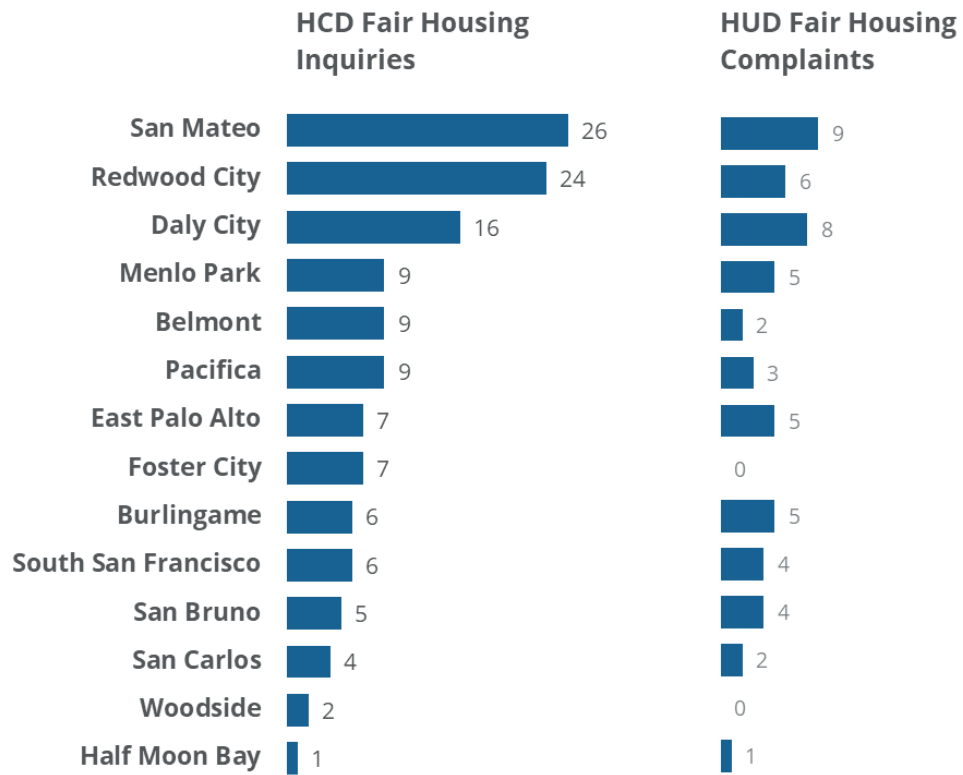
Source: Organization Websites

Figure I-2.
Fair Housing Complaints Filed with HUD by Basis, San Mateo County, 2017-2021

	2010		2020		Change (2010-2020)
	Cases	% of Total	Cases	% of Total	
Racial bias	3	11%	1	20%	-2
Disability bias	13	48%	5	100%	-8
Familial status bias	11	41%	1	20%	-10
Total cases	27	100%	5	100%	-22
Per 1,000 population	0.04		0.01		

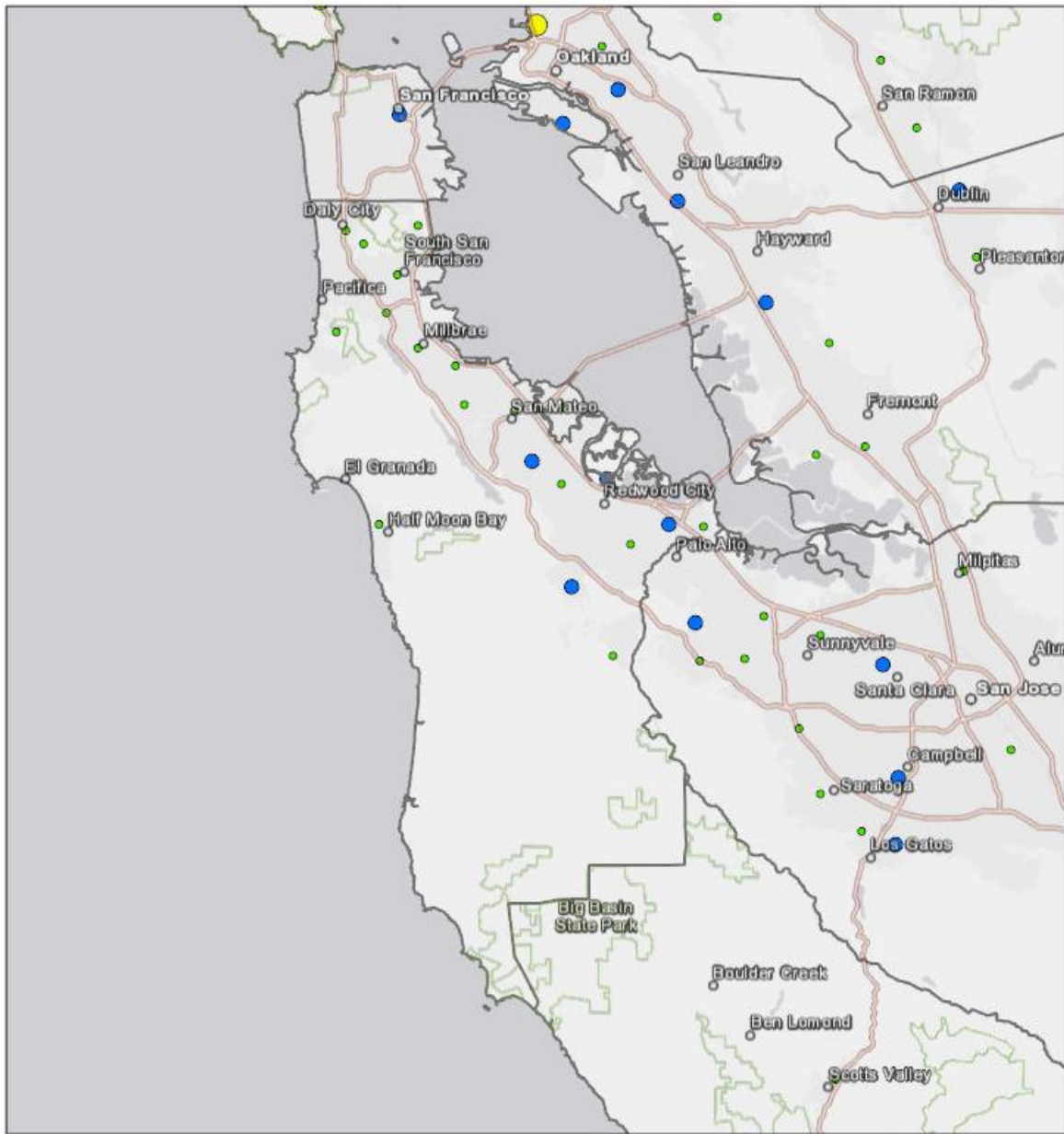
Source:
HUD

Figure I-3.
HCD Fair Housing Inquiries (2013- 2021) and HUD Fair Housing Complaints
(2017- 2021)



Source: Organization Websites

Figure I-4.
FHEO Inquiries by City to HCD, San Mateo County, 2013-2021



9/28/2021, 11:38:10 AM

County Boundaries

(R) FHEO Inquiries by City (HUD, 2013-2021)

- < .25 Inquiries
- < .5 Inquiries
- < 1 Inquiry

1:577,791
0 4 8 16 mi
0 5 10 20 km

Esri, HERE, Garmin, © OpenStreetMap contributors, and the GIS user community, Esri, HERE, Garmin, USGS, EPA, NPS

CA HCD
Esri, HERE, Garmin, USGS, EPA, NPS | PlaceWorks 2021, HUD 2019 | PlaceWorks 2021, ESRI, U.S. Census | PlaceWorks 2021, TCAC 2020 | PlaceWorks 2021, U.S. Department of Housing and

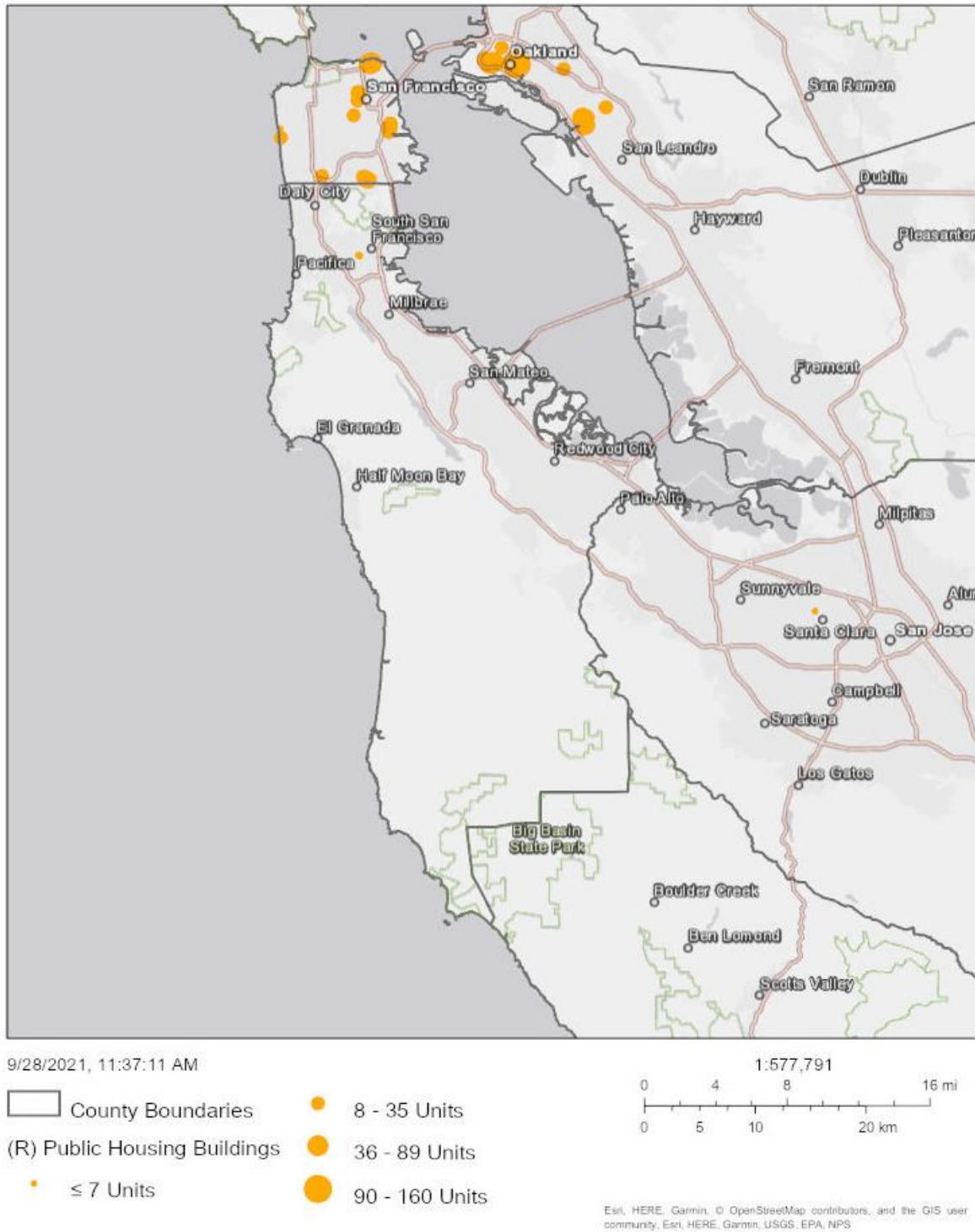
Source: California Department of Housing and Community Development AFFH Data Viewer

Figure I-5.
HCD Fair Housing Inquiries by Bias, January 2013-March 2021

Jurisdiction	Disability	Race	Familial Status	National Origin	Religion	Sex	Color	Total
Atherton	0	0	0	0	0	0	0	0
Belmont	2	0	1	0	0	0	0	9
Brisbane	0	0	0	0	0	0	0	0
Burlingame	3	0	2	0	0	0	0	6
Colma	0	0	0	0	0	0	0	0
Daly City	1	2	1	3	0	0	0	17
East Palo Alto	1	1	0	0	0	0	0	7
Foster City	4	0	0	0	0	0	0	7
Half Moon Bay	0	0	0	0	0	0	0	1
Hillsborough	0	0	0	0	0	0	0	0
Menlo Park	3	0	0	0	0	1	0	11
Millbrae	0	0	0	0	0	0	0	0
Pacifica	3	0	0	1	0	1	0	9
Portola Valley	0	0	0	0	0	0	0	0
Redwood City	5	1	1	1	0	1	0	24
San Bruno	0	0	0	0	0	0	0	5
San Carlos	1	0	1	0	0	0	0	4
San Mateo	4	2	2	2	0	0	0	27
South San Francisco	0	0	0	1	0	0	0	6
Woodside	0	0	0	0	0	0	0	2

Source: California Department of Housing and Community Development AFFH Data Viewer

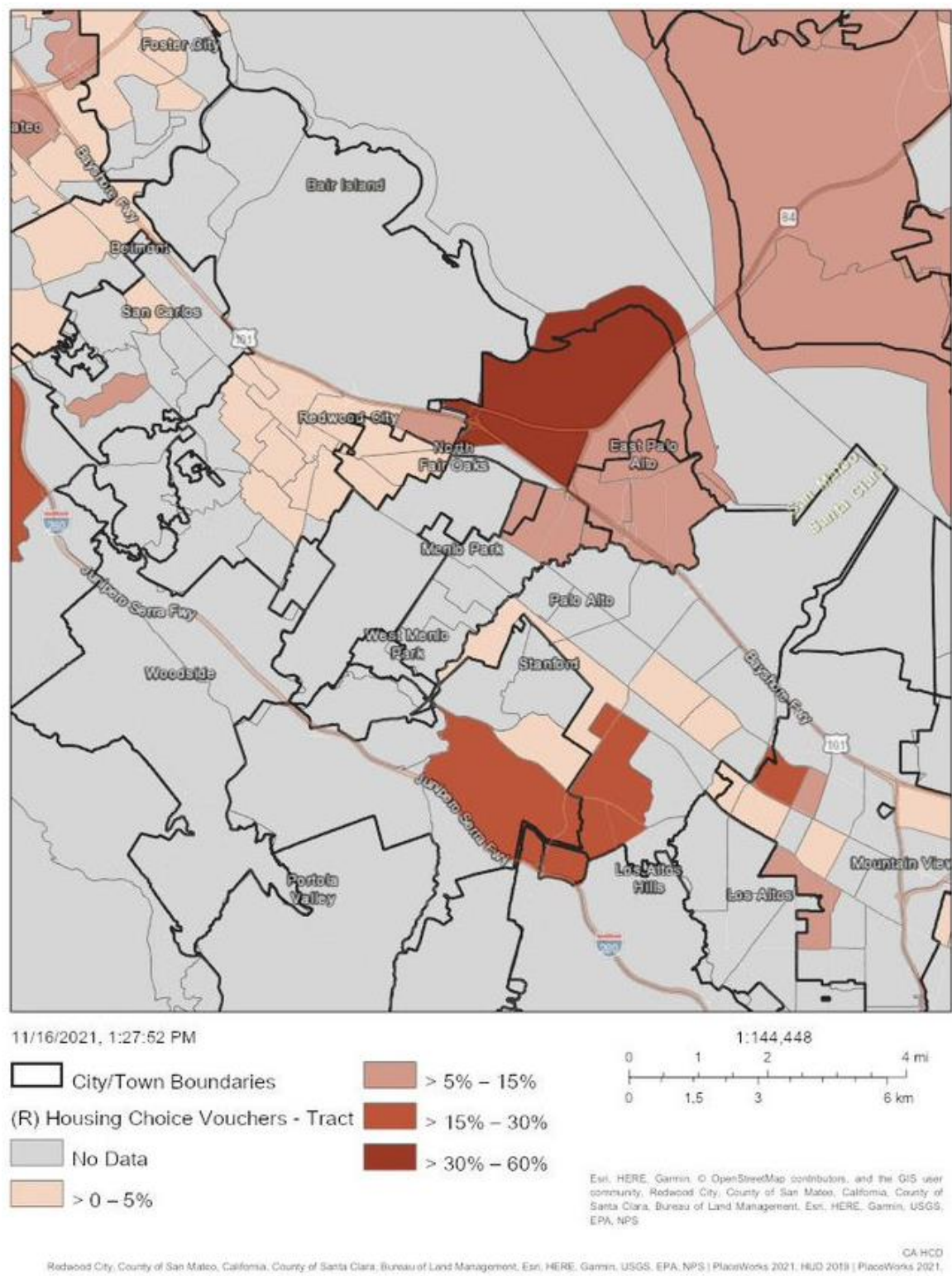
Figure I-6.
Public Housing Buildings, San Mateo County



CA HCD
Esri, HERE, Garmin, USGS, EPA, NPS | PlaceWorks 2021, HUD 2019 | PlaceWorks 2021, ESRI, U.S. Census | PlaceWorks 2021, TCAC 2020 | PlaceWorks 2021, U.S. Department of Housing and

Source: California Department of Housing and Community Development AFFH Data Viewer

Figure I-7.
Housing Choice Vouchers by Census Tract



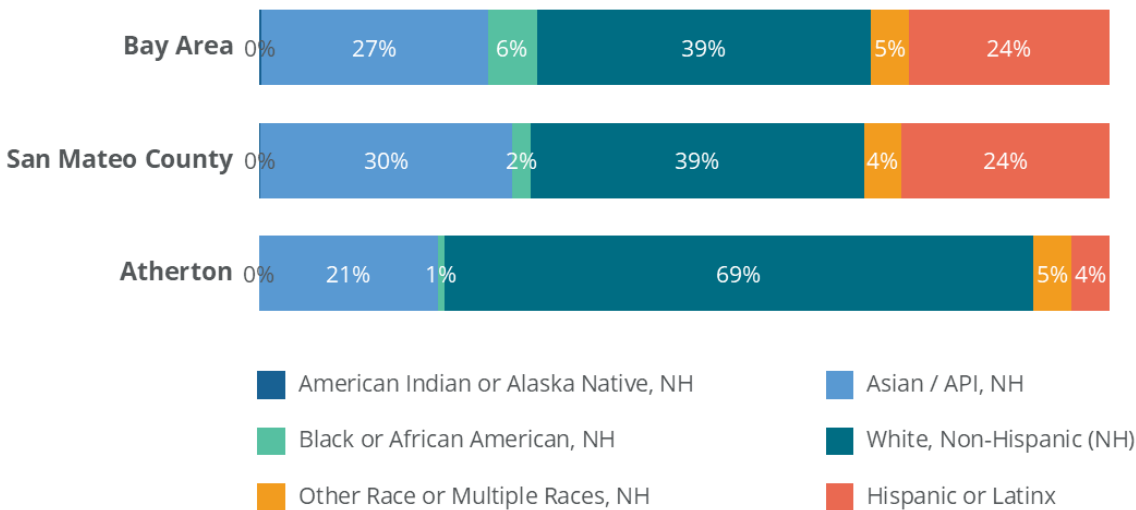
Source: California Department of Housing and Community Development AFFH Data Viewer

SECTION II. Integration and Segregation

Race and ethnicity.

Figure II-1.

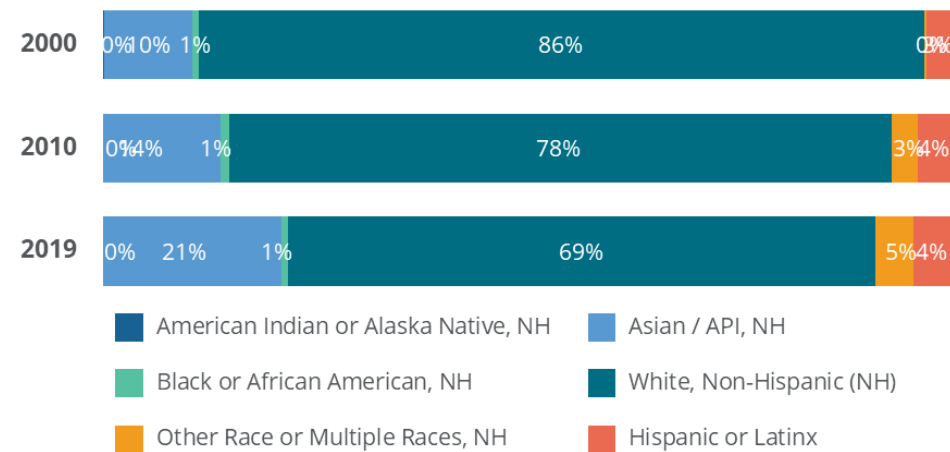
Population by Race and Ethnicity, 2019



Source: ABAG Housing Needs Data Workbook

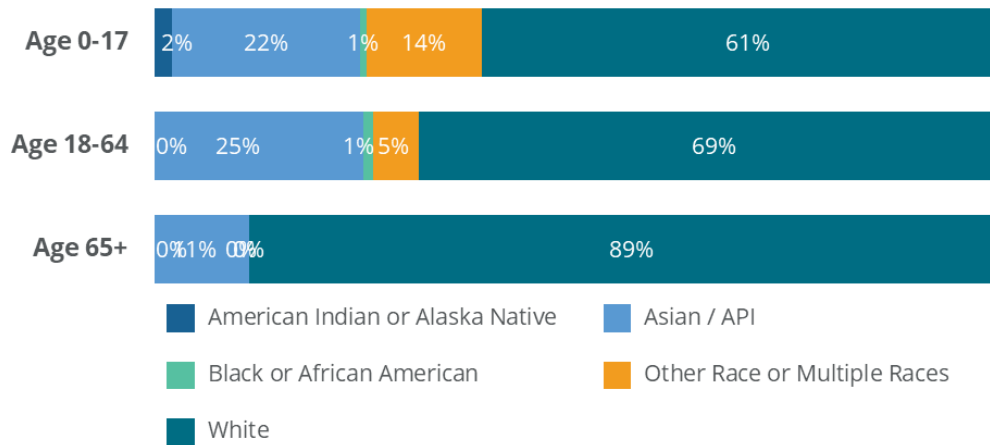
Figure II-2.

Population by Race and Ethnicity, Atherton, 2000-2019



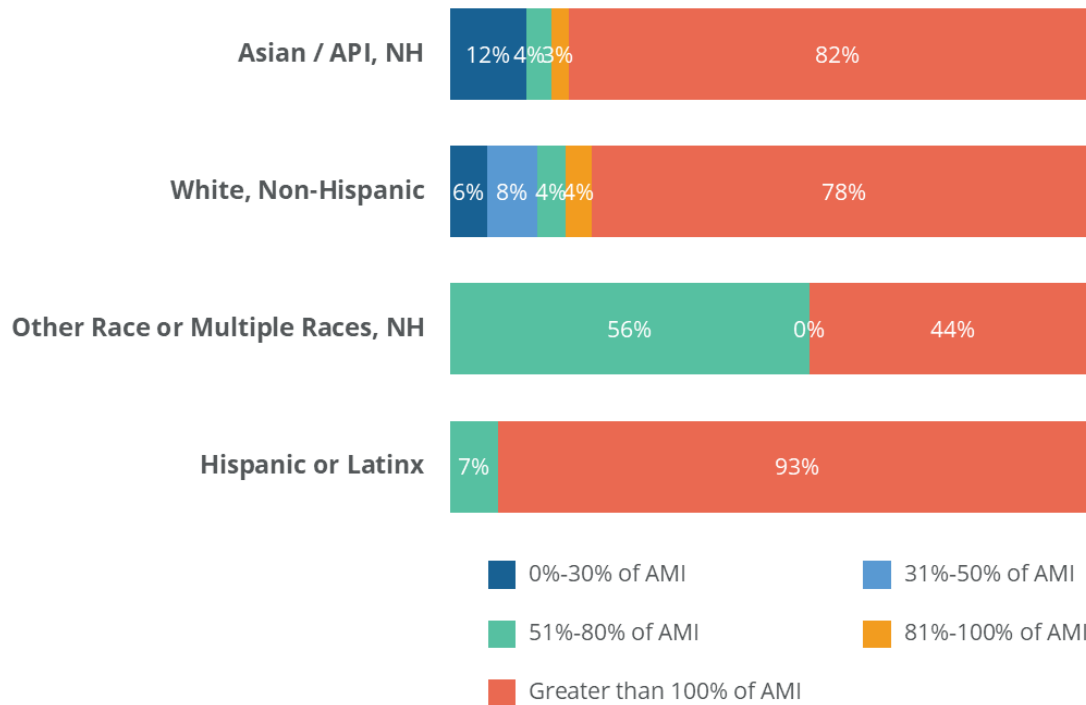
Source: ABAG Housing Needs Data Workbook

Figure II-3.
Senior and Youth Population by Race, Atherton, 2000-2019



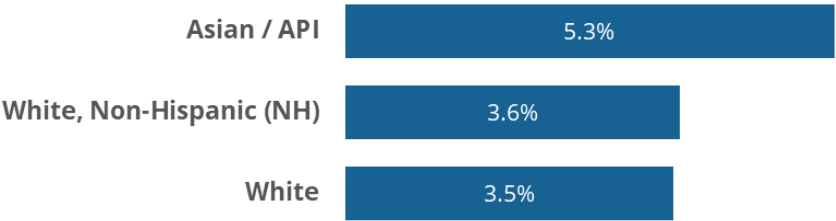
Source: ABAG Housing Needs Data Workbook

Figure II-4.
Area Median Income by Race and Ethnicity, Atherton, 2019



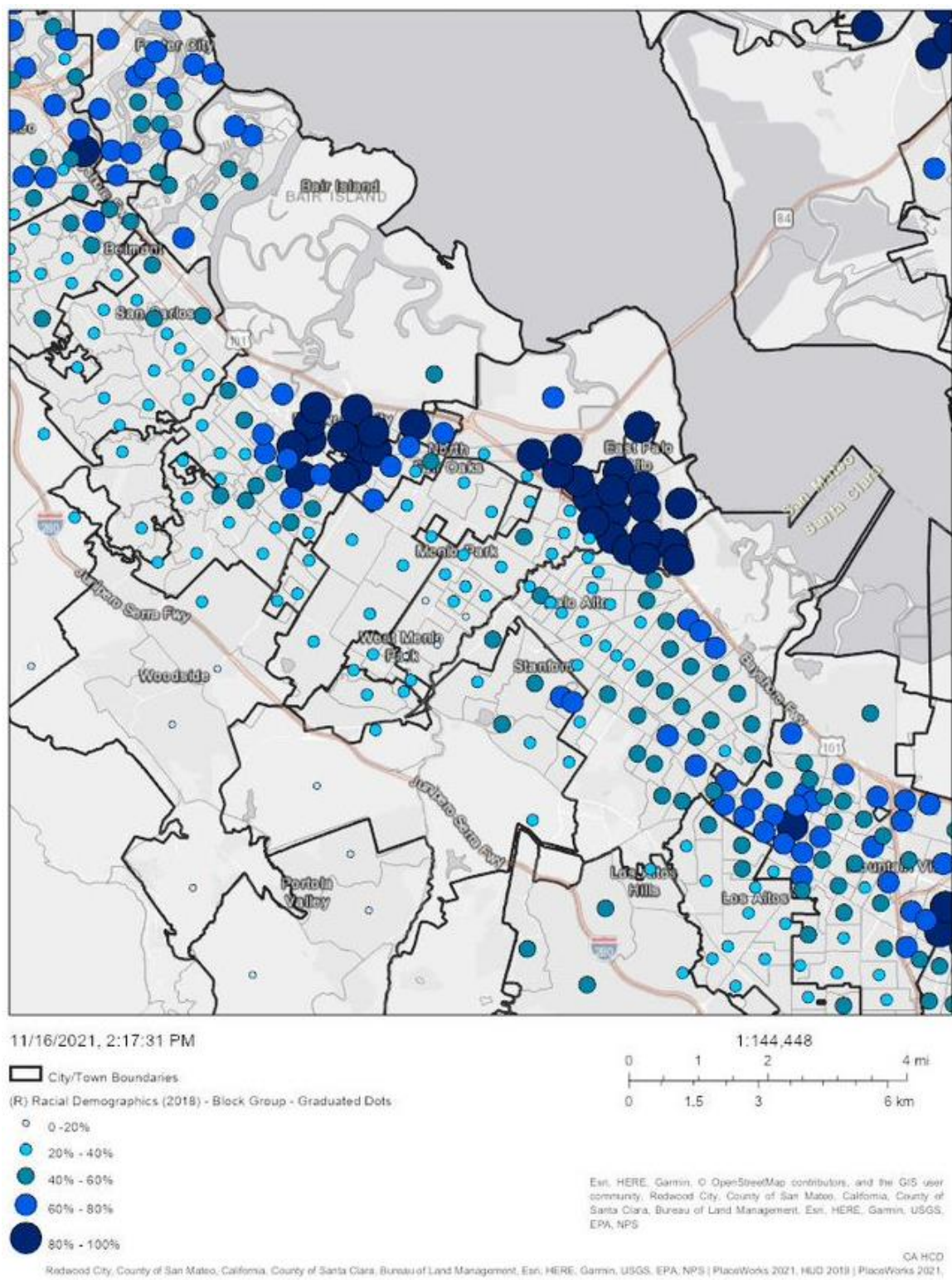
Source: ABAG Housing Needs Data Workbook

Figure II-5.
Poverty Rate by Race and Ethnicity, Atherton, 2019



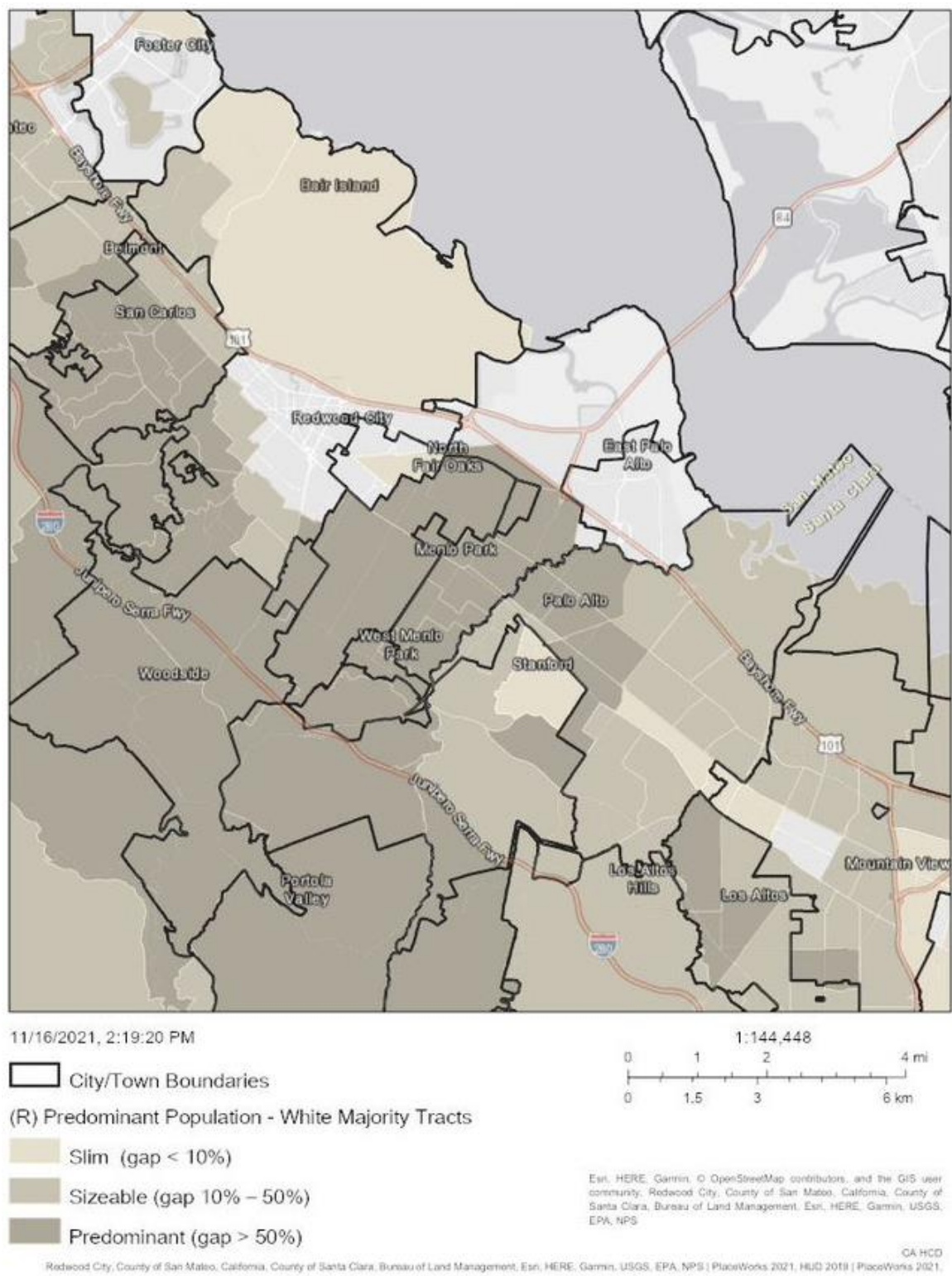
Source: ABAG Housing Needs Data Workbook

Figure II-6.
% Non-White Population by Census Block Groups, 2018



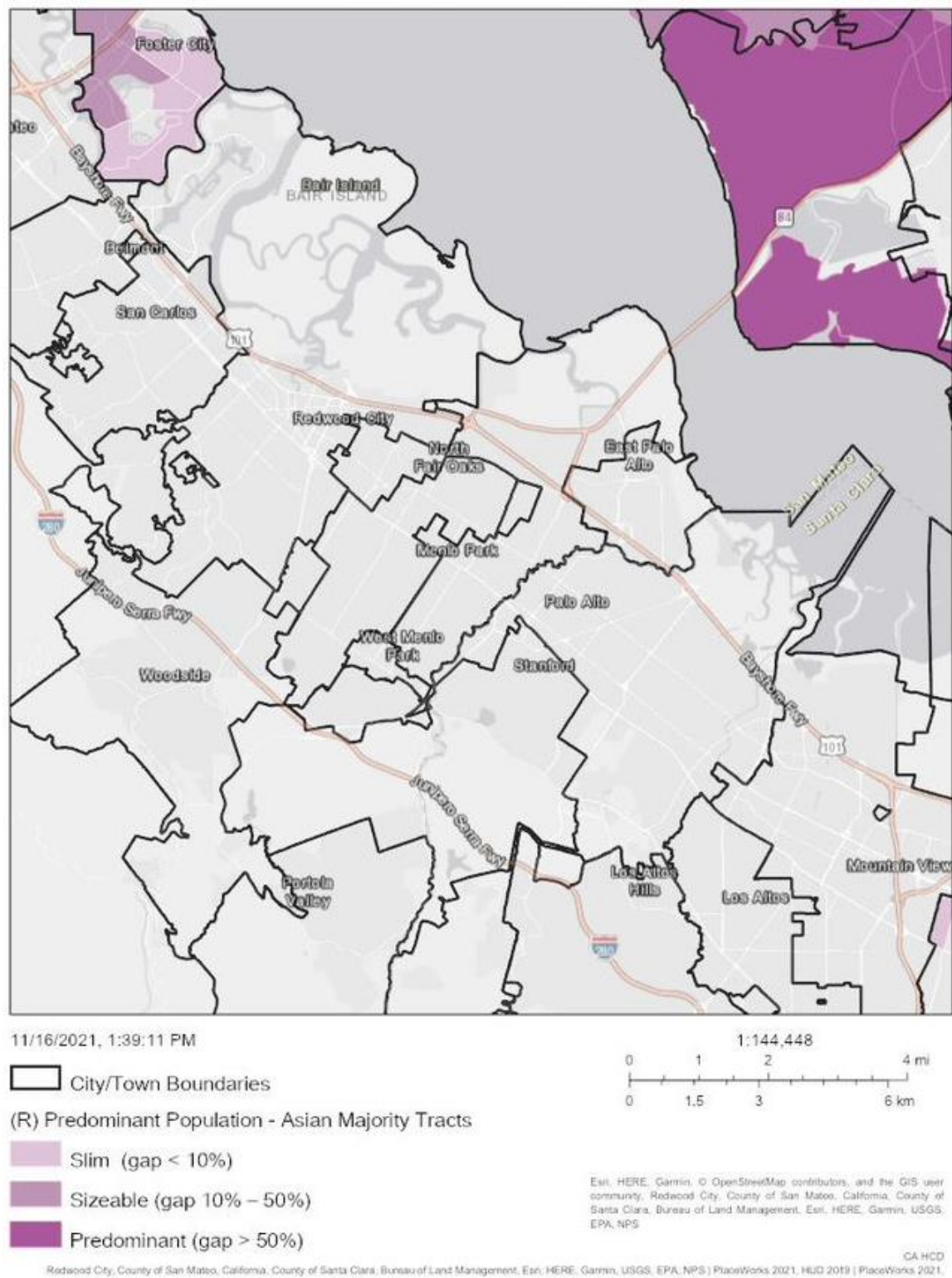
Source: California Department of Housing and Community Development AFFH Data Viewer

Figure II-7.
White Majority Census Tracts



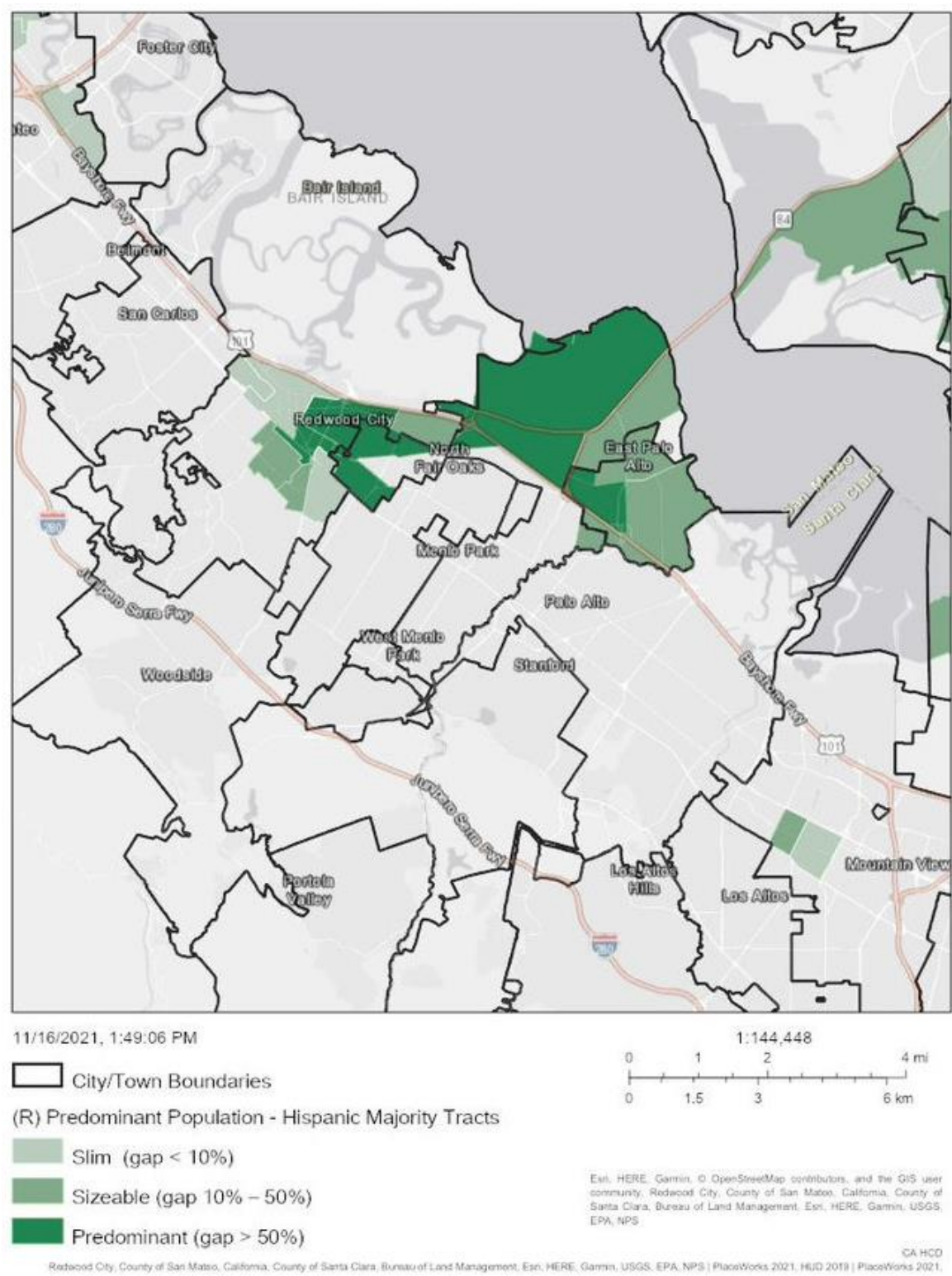
Source: California Department of Housing and Community Development AFFH Data Viewer

Figure II-8.
Asian Majority Census Tracts



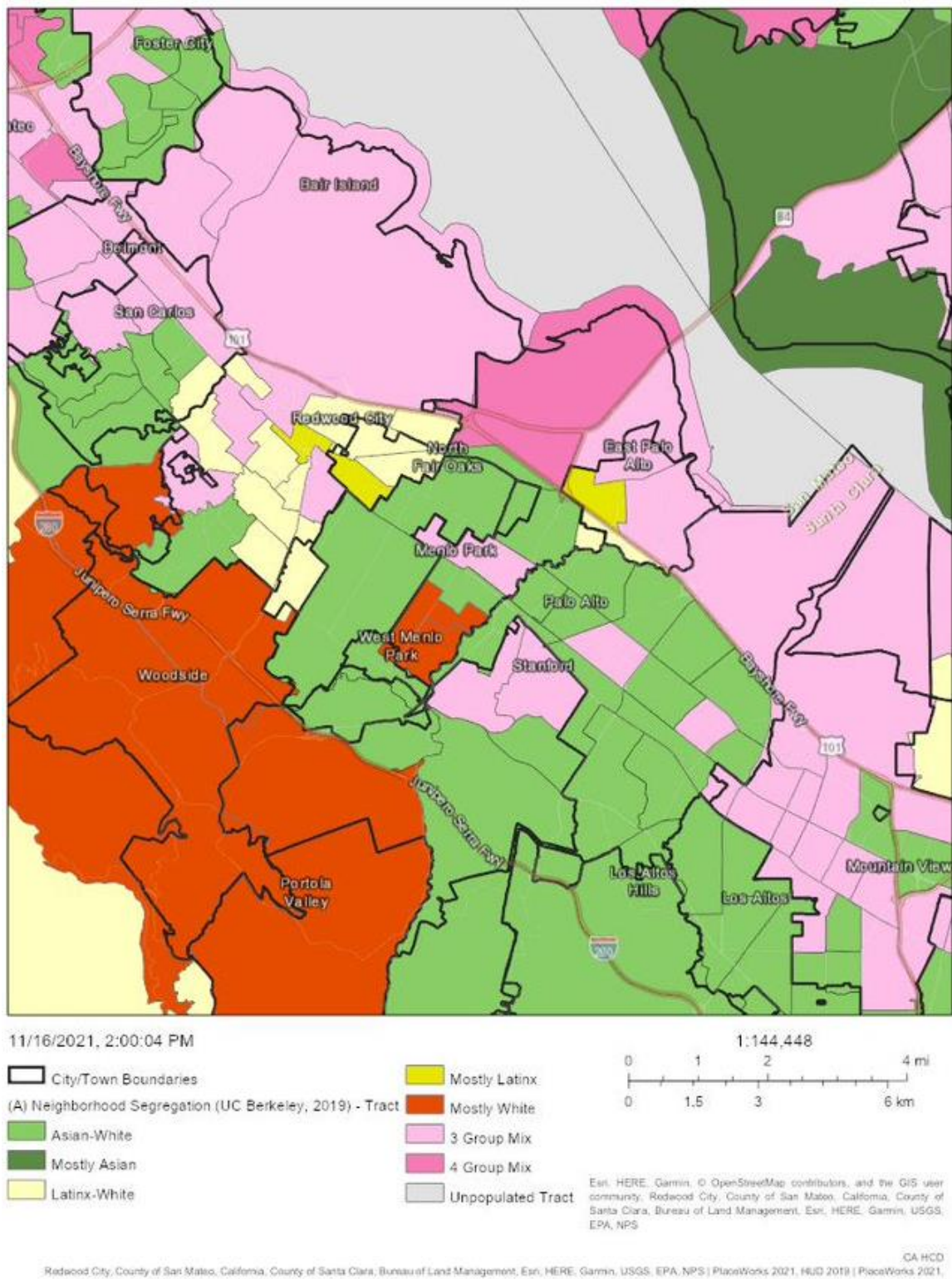
Source: California Department of Housing and Community Development AFFH Data Viewer

Figure II-9.
Hispanic Majority Census Tracts



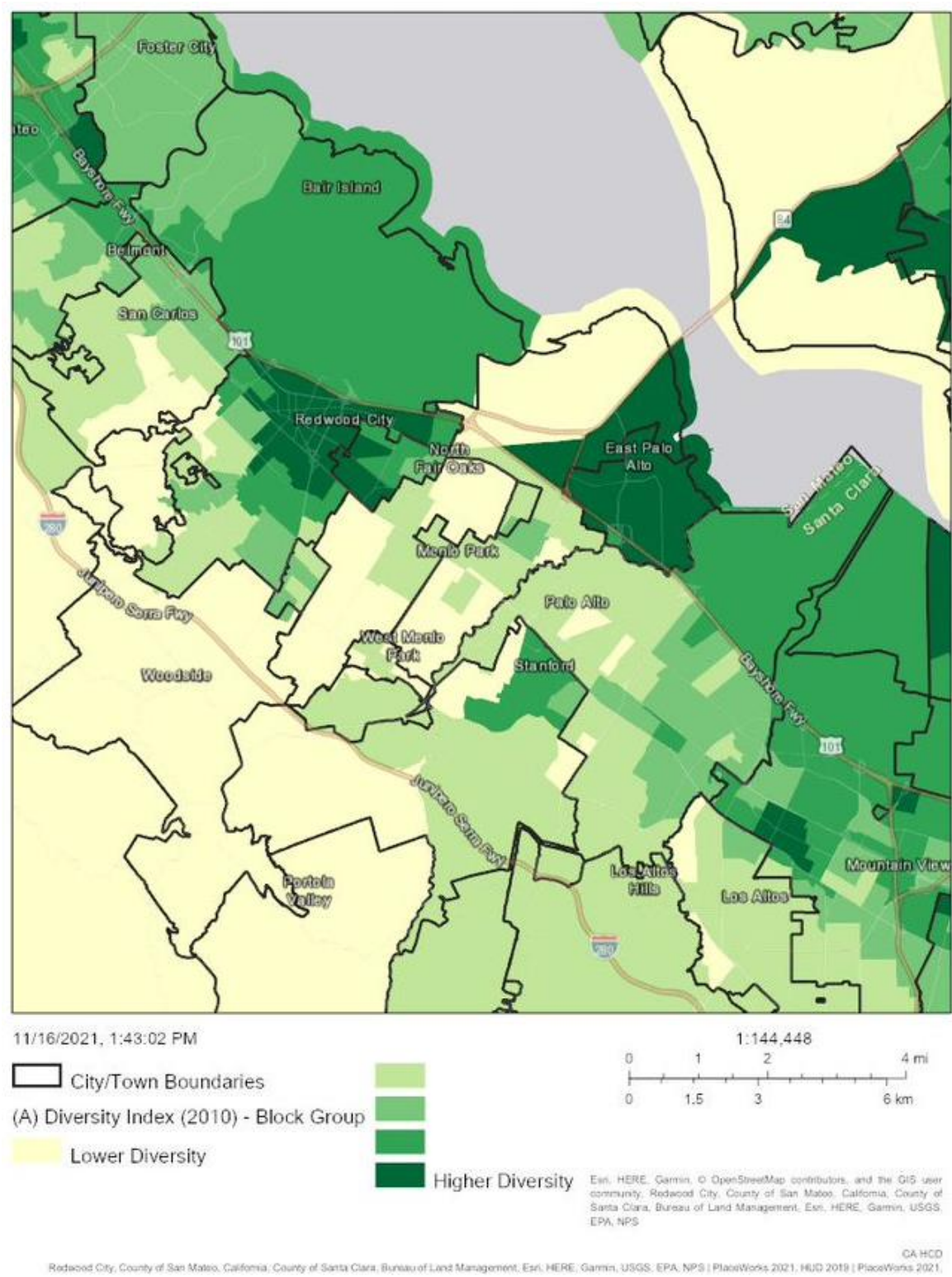
Source: California Department of Housing and Community Development AFFH Data Viewer

Figure II-10.
Neighborhood Segregation by Census Tract, 2019



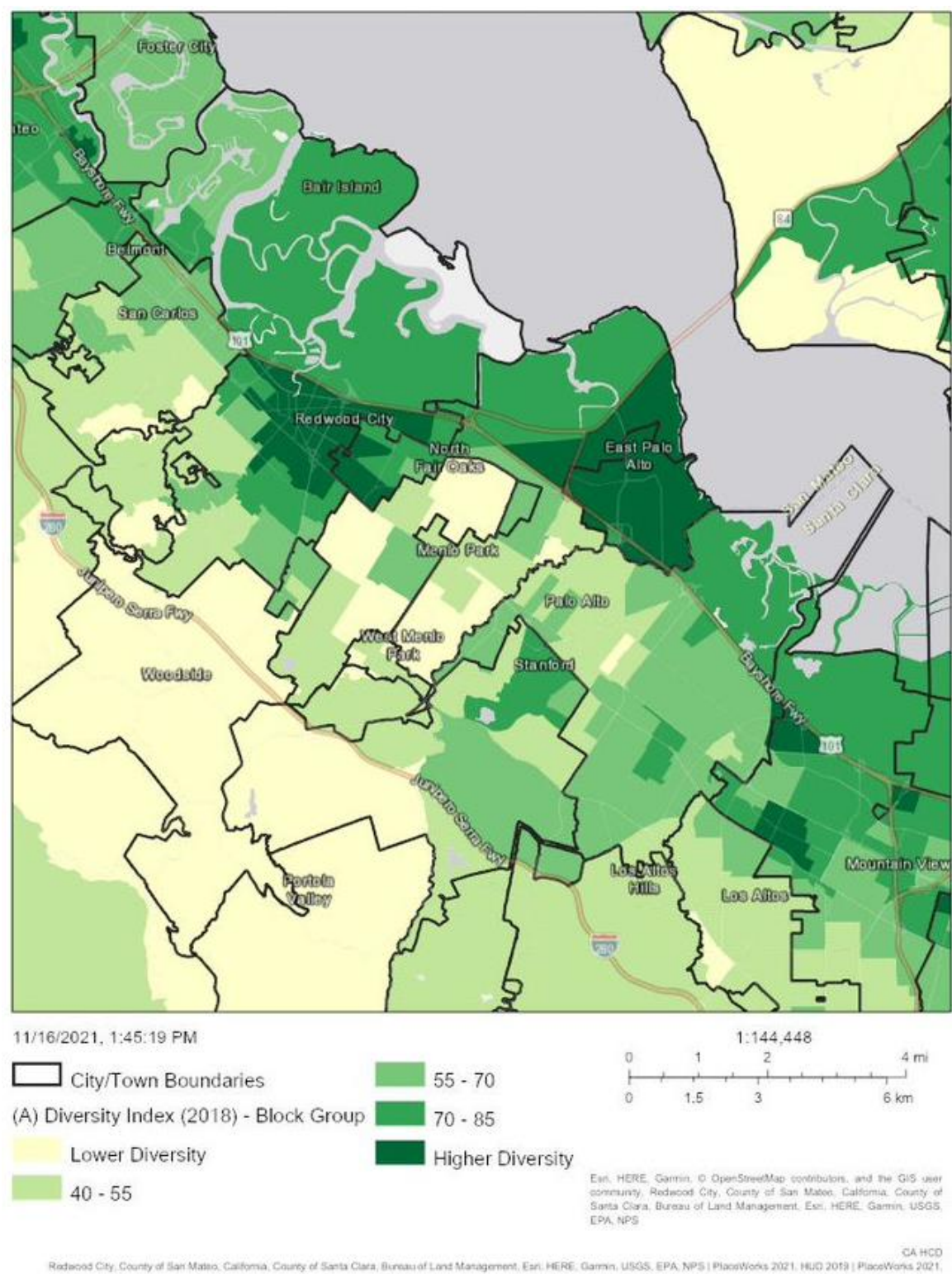
Source: California Department of Housing and Community Development AFFH Data Viewer

Figure II-11.
Diversity Index by Block Group, 2010



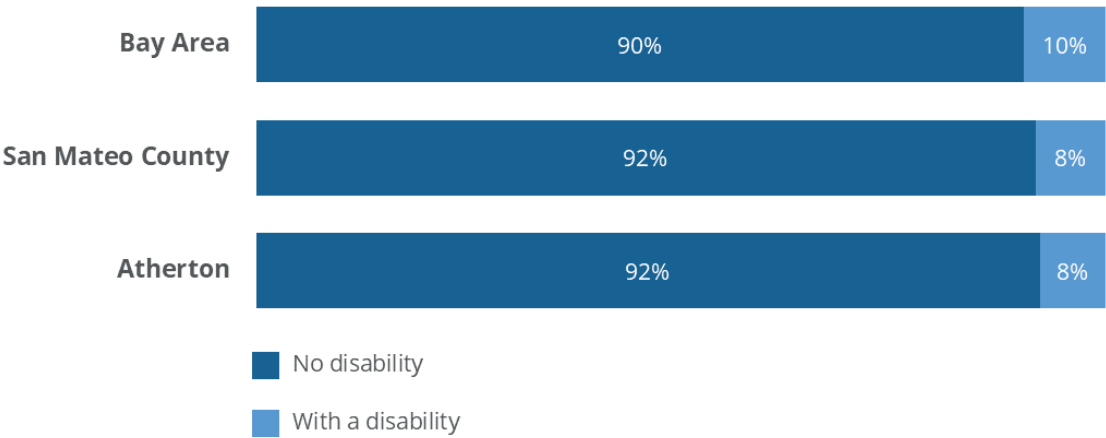
Source: California Department of Housing and Community Development AFFH Data Viewer

Figure II-12.
Diversity Index by Block Group, 2018



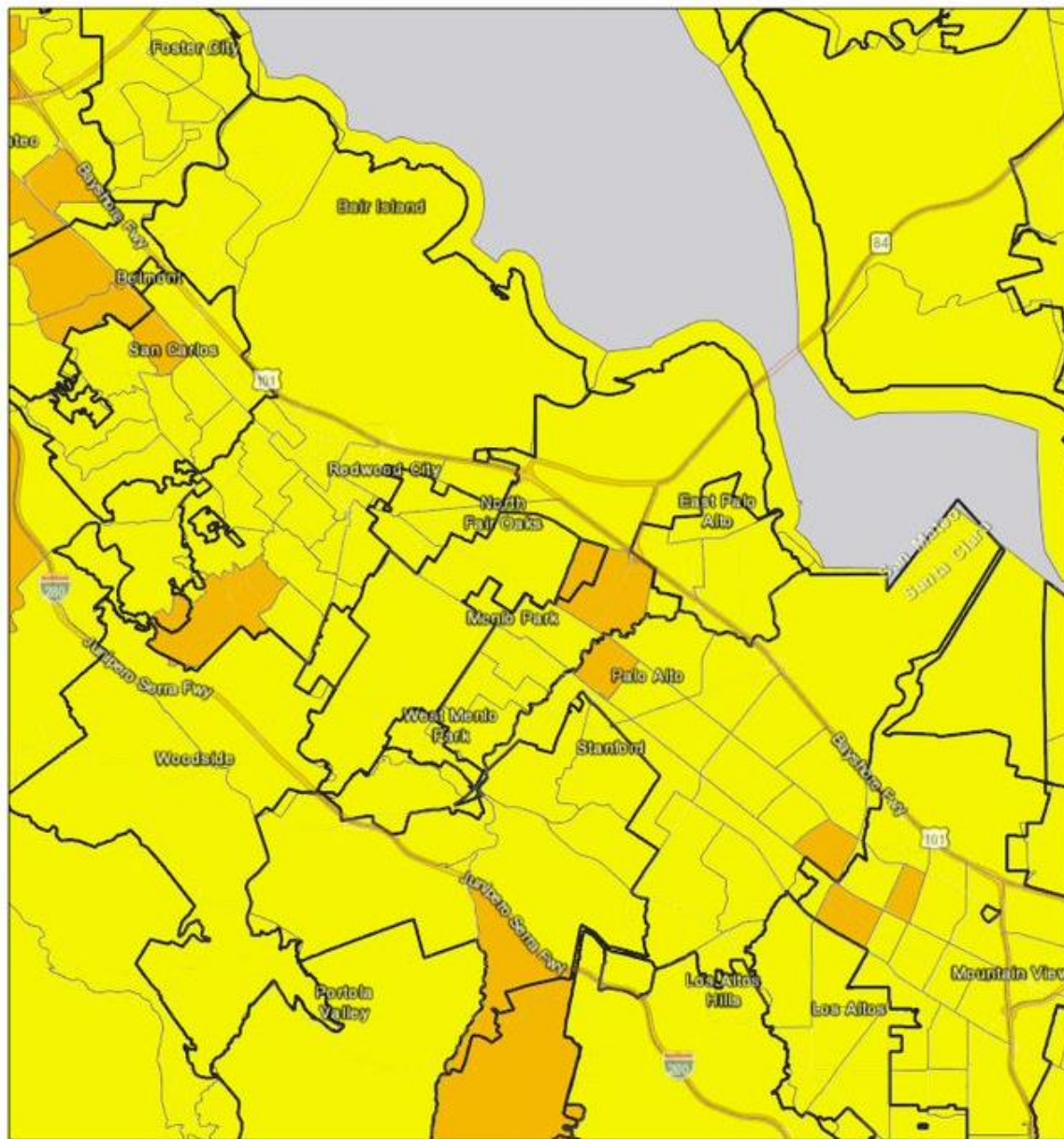
Source: California Department of Housing and Community Development AFFH Data Viewer

Disability status.
Figure II-13.
Share of Population by Disability Status, 2019



Source: ABAG Housing Needs Data Workbook

Figure II-14.
% of Population with a Disability by Census Tract, 2019



11/16/2021, 2:03:17 PM

City/Town Boundaries

(R) Population with a Disability (ACS, 2015 - 2019) - Tract

< 10%

10% - 20%

1:144,448
 0 1 2 4 mi
 0 1.5 3 6 km

Esri, HERE, Garmin, © OpenStreetMap contributors, and the GIS user community, Redwood City, County of San Mateo, California, County of Santa Clara, Bureau of Land Management, Esri, HERE, Garmin, USGS, EPA, NPS

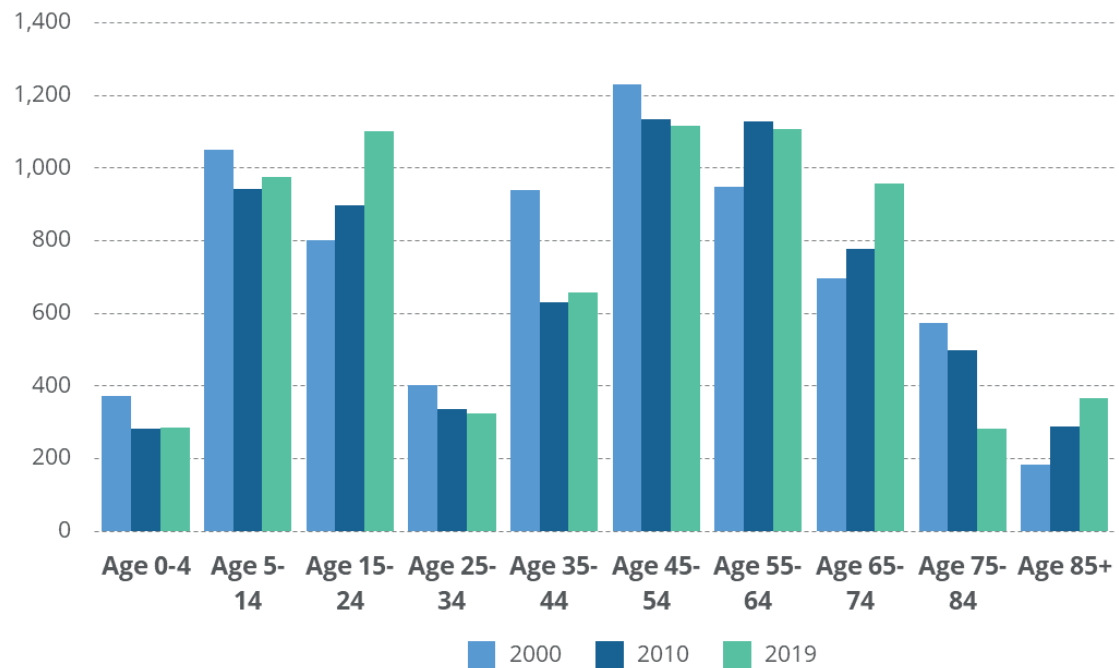
Redwood City, County of San Mateo, California, County of Santa Clara, Bureau of Land Management, Esri, HERE, Garmin, USGS, EPA, NPS | PlaceWorks 2021, HUD 2019 | PlaceWorks 2021, CA HCD

Source: California Department of Housing and Community Development AFFH Data Viewer

Familial status.

Figure II-15.

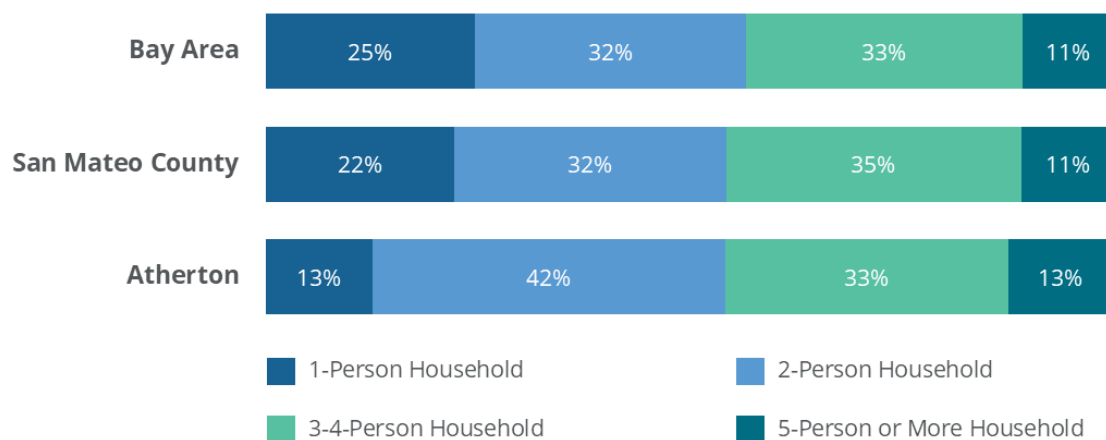
Age Distribution, Atherton, 2000-2019



Source: ABAG Housing Needs Data Workbook

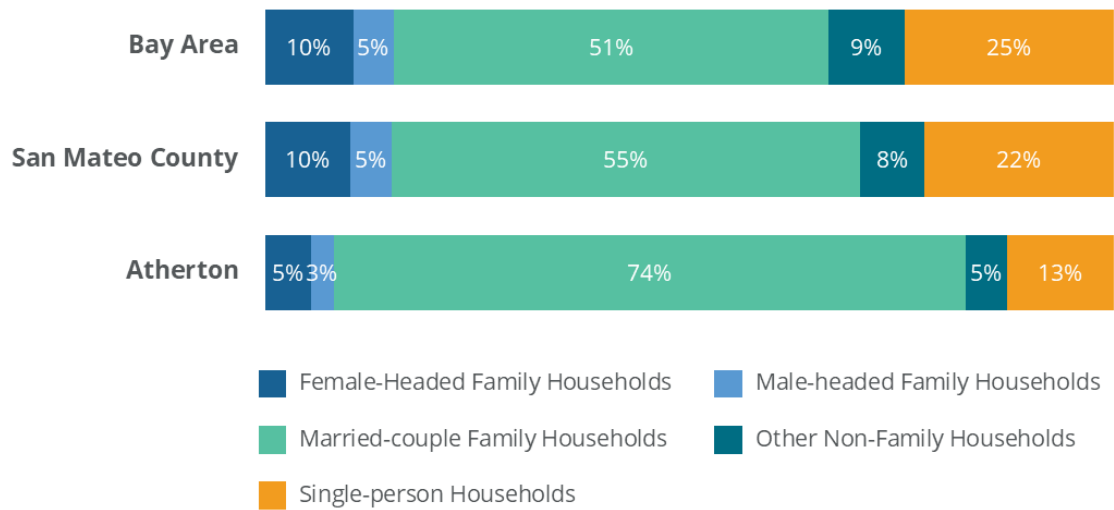
Figure II-16.

Share of Households by Size, 2019



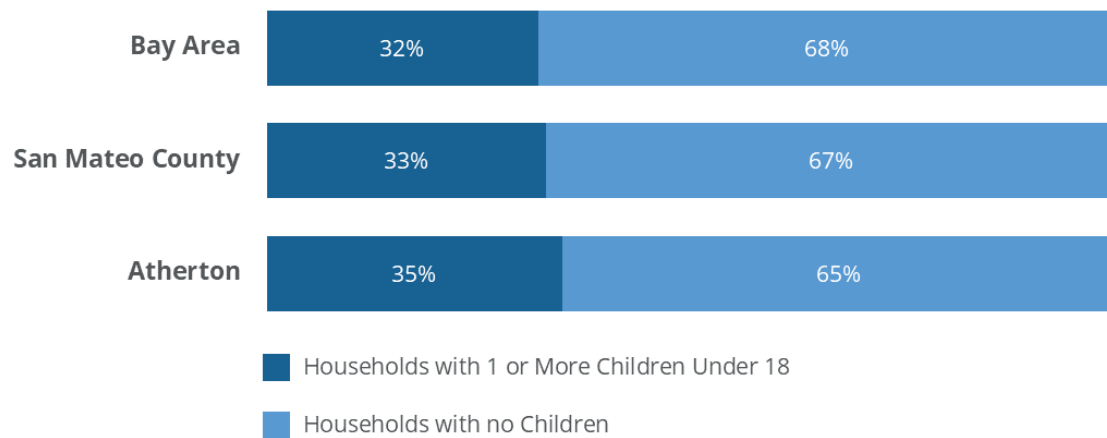
Source: ABAG Housing Needs Data Workbook

Figure II-17.
Share of Households by Type, 2019



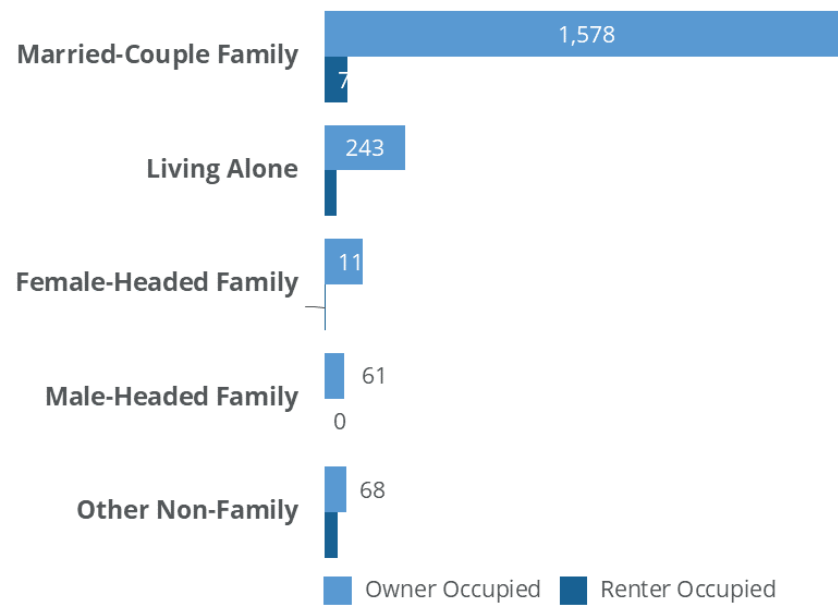
Source: ABAG Housing Needs Data Workbook

Figure II-18.
Share of Households by Presence of Children (Less than 18 years old), 2019



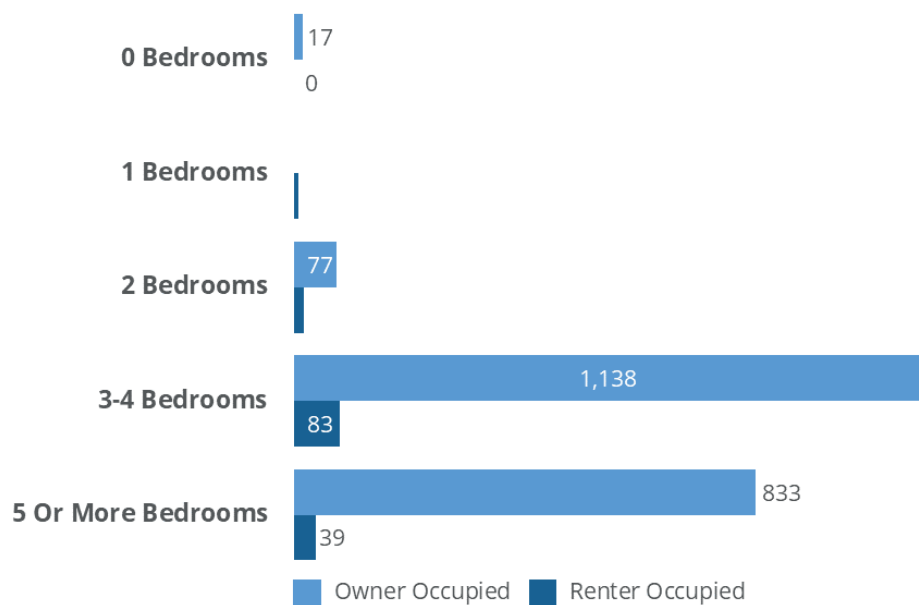
Source: ABAG Housing Needs Data Workbook

Figure II-19.
Housing Type by Tenure, Atherton, 2019



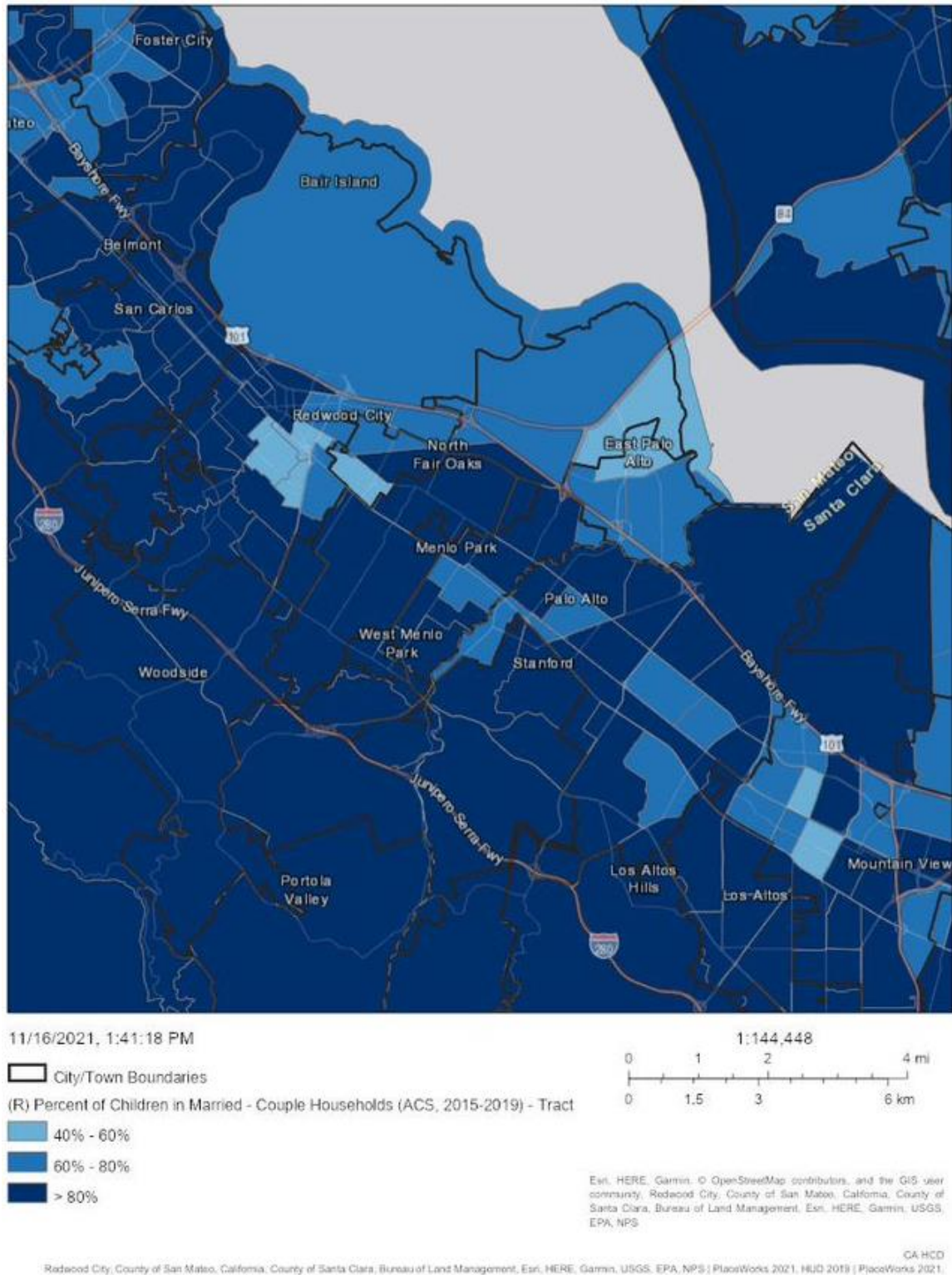
Source: ABAG Housing Needs Data Workbook

Figure II-20.
Housing Units by Number of Bedrooms and Tenure, Atherton, 2019



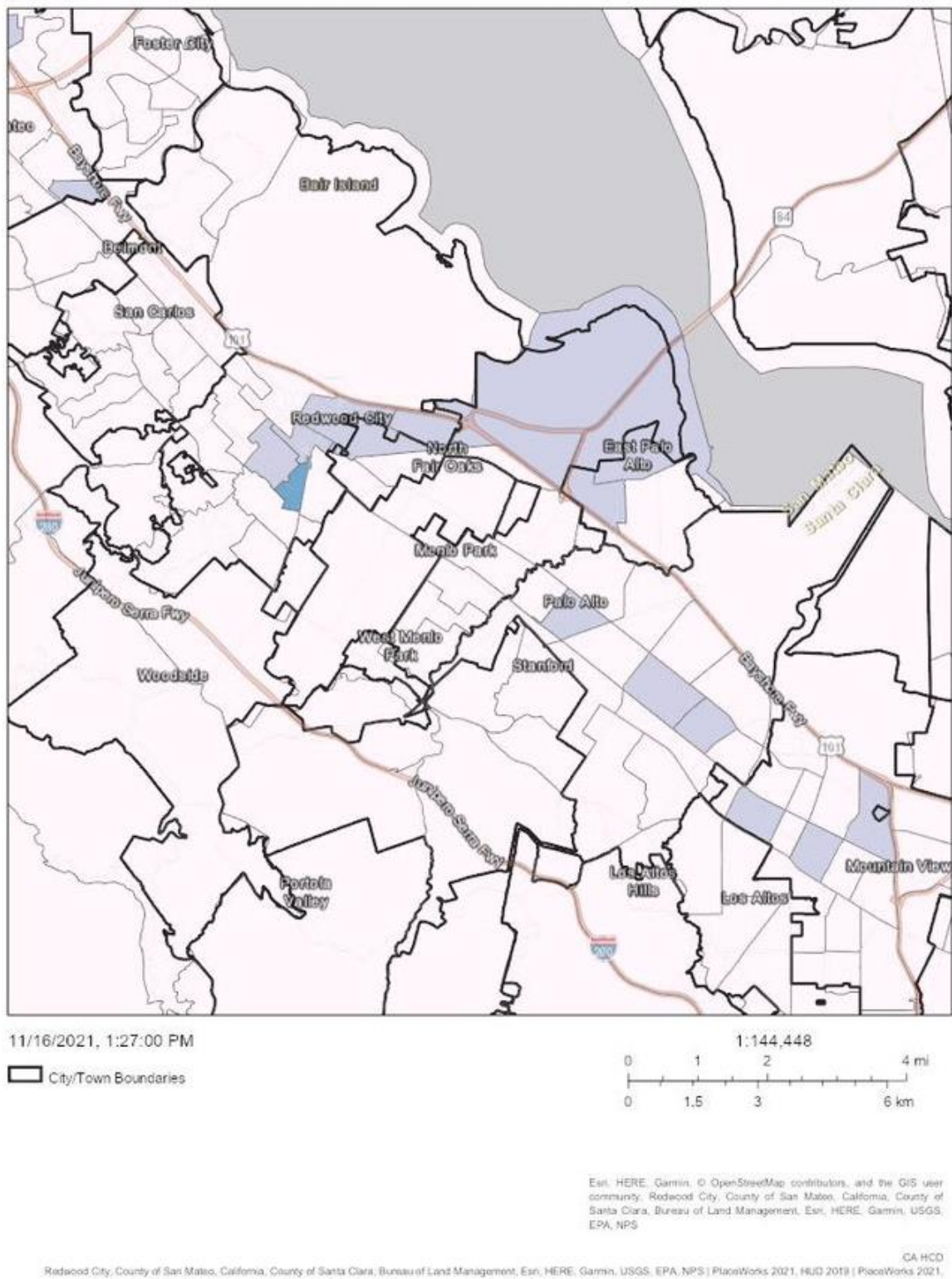
Source: ABAG Housing Needs Data Workbook

Figure II-21.
% of Children in Married Couple Households by Census Tract, 2019



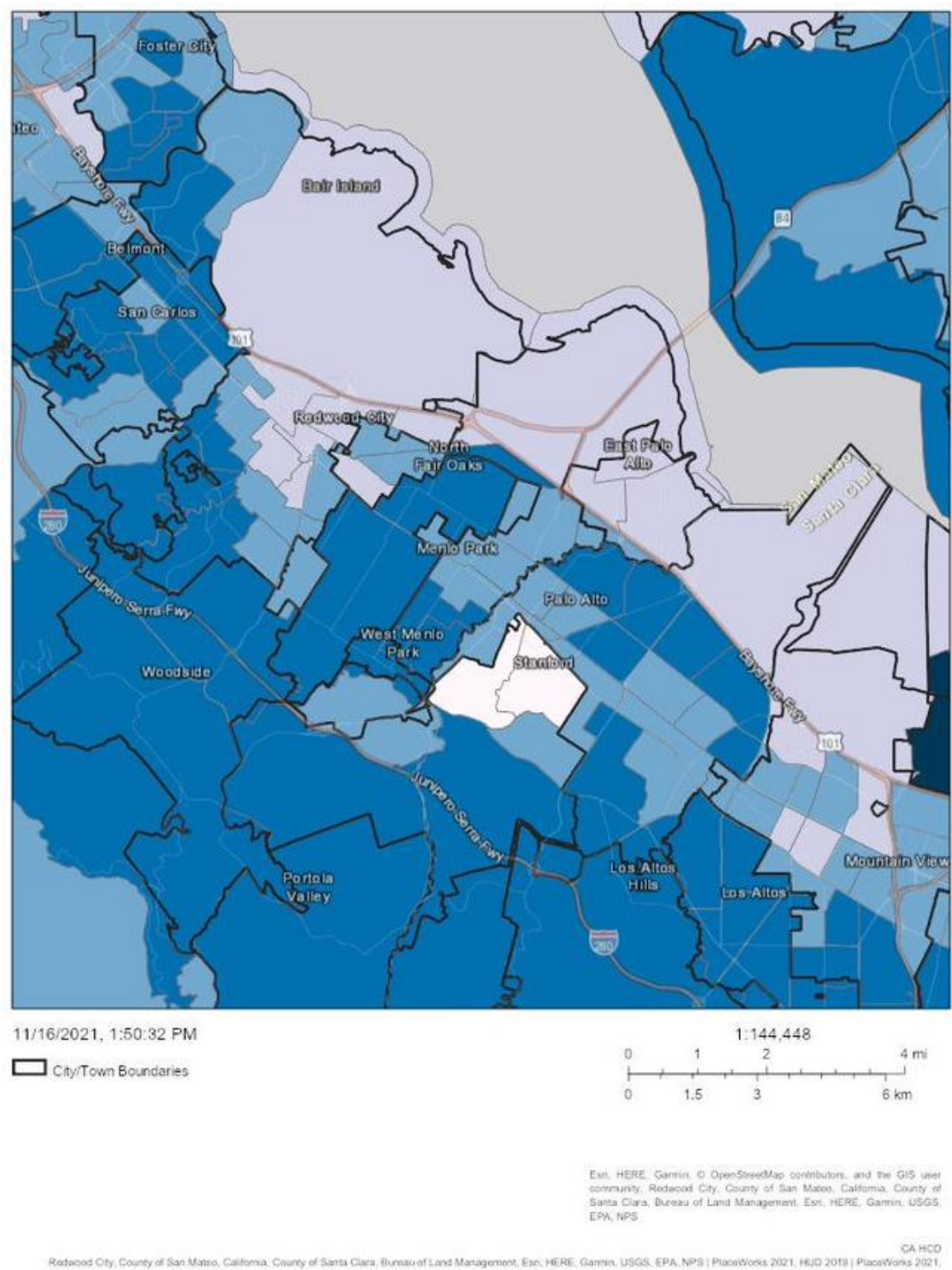
Source: California Department of Housing and Community Development AFFH Data Viewer

Figure II-22. **[legend missing in HCD provided map]**
 % Households with Single Female with Children by Census Tract, 2019



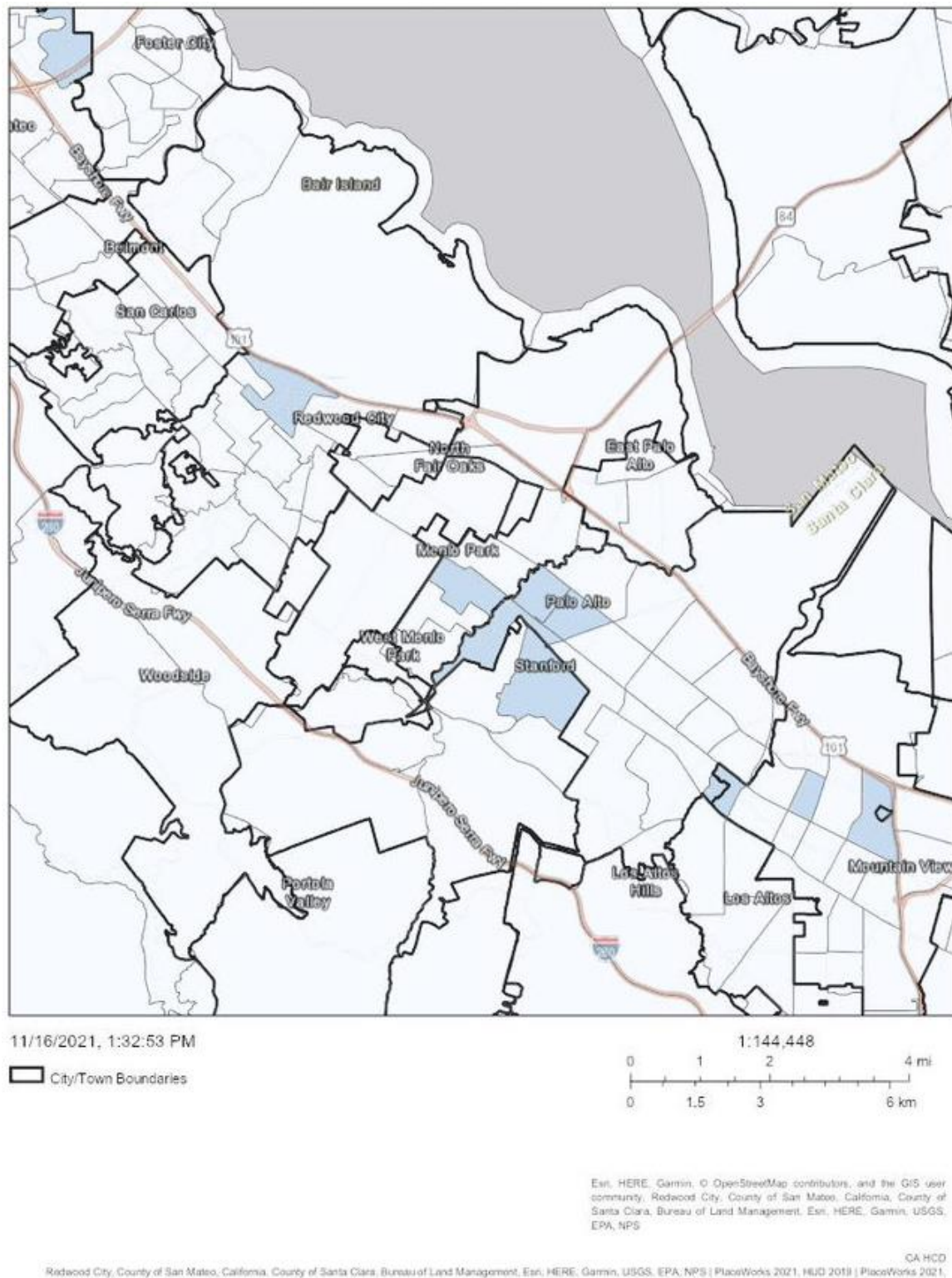
Source: California Department of Housing and Community Development AFFH Data Viewer

Figure II-23. **[legend missing in HCD provided map]**
% of Married Couple Households by Census Tract, 2019



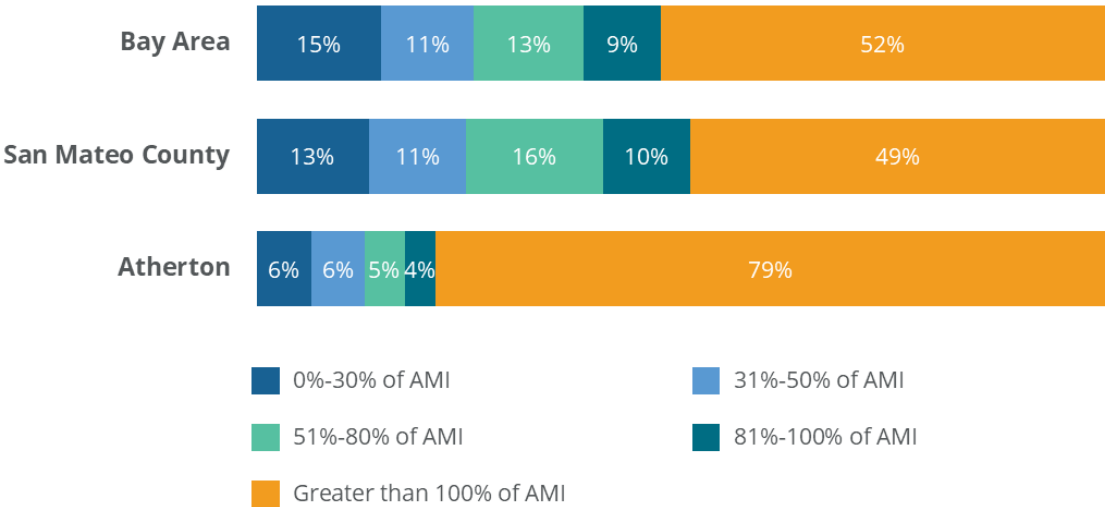
Source: California Department of Housing and Community Development AFFH Data Viewer

Figure II-24. **[legend missing in HCD provided map]**
% of Adults Living Alone by Census Tract, 2019



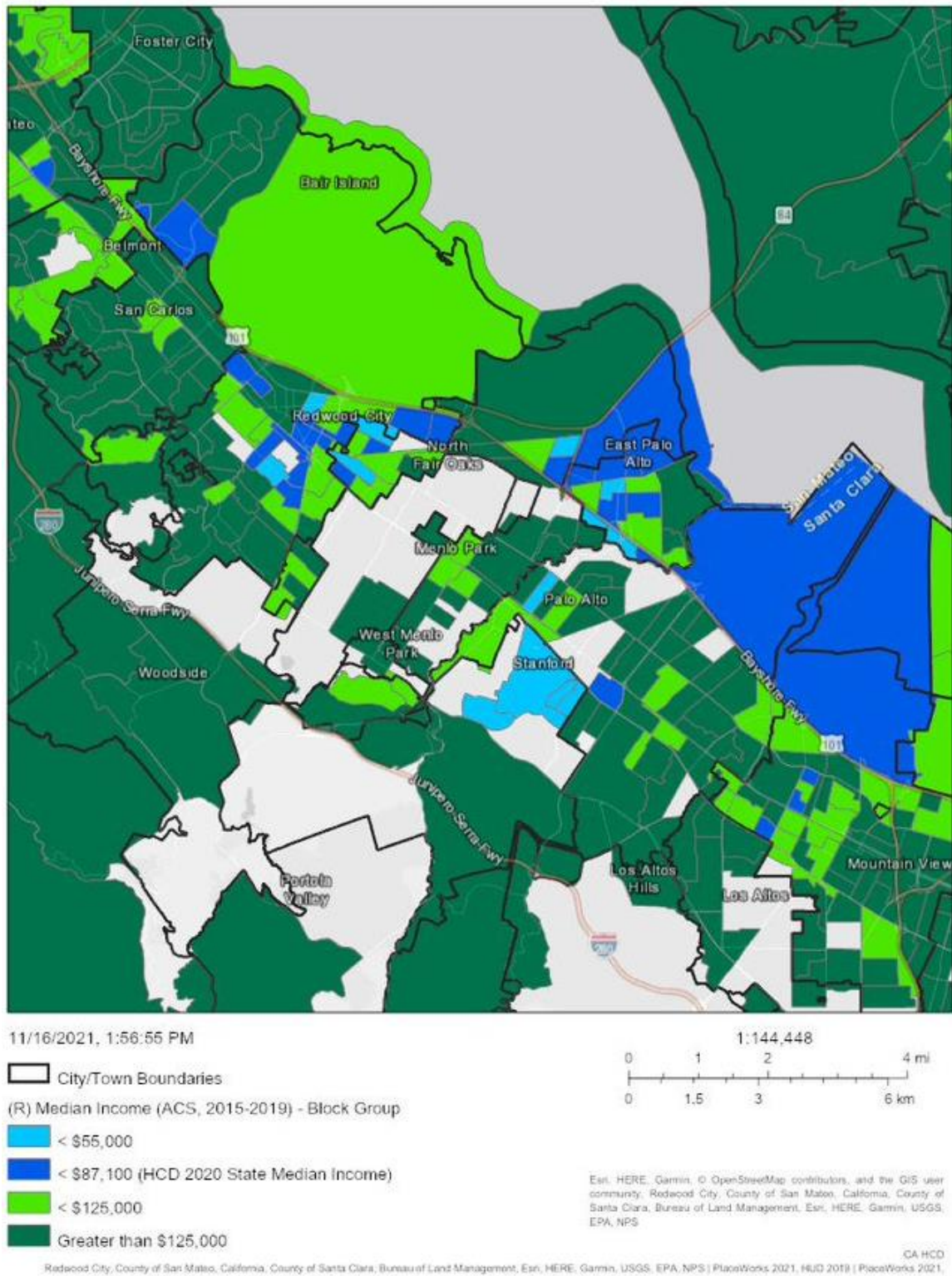
Source: California Department of Housing and Community Development AFFH Data Viewer

Household income.
Figure II-25.
Share of Households by Area Median Income (AMI), 2019



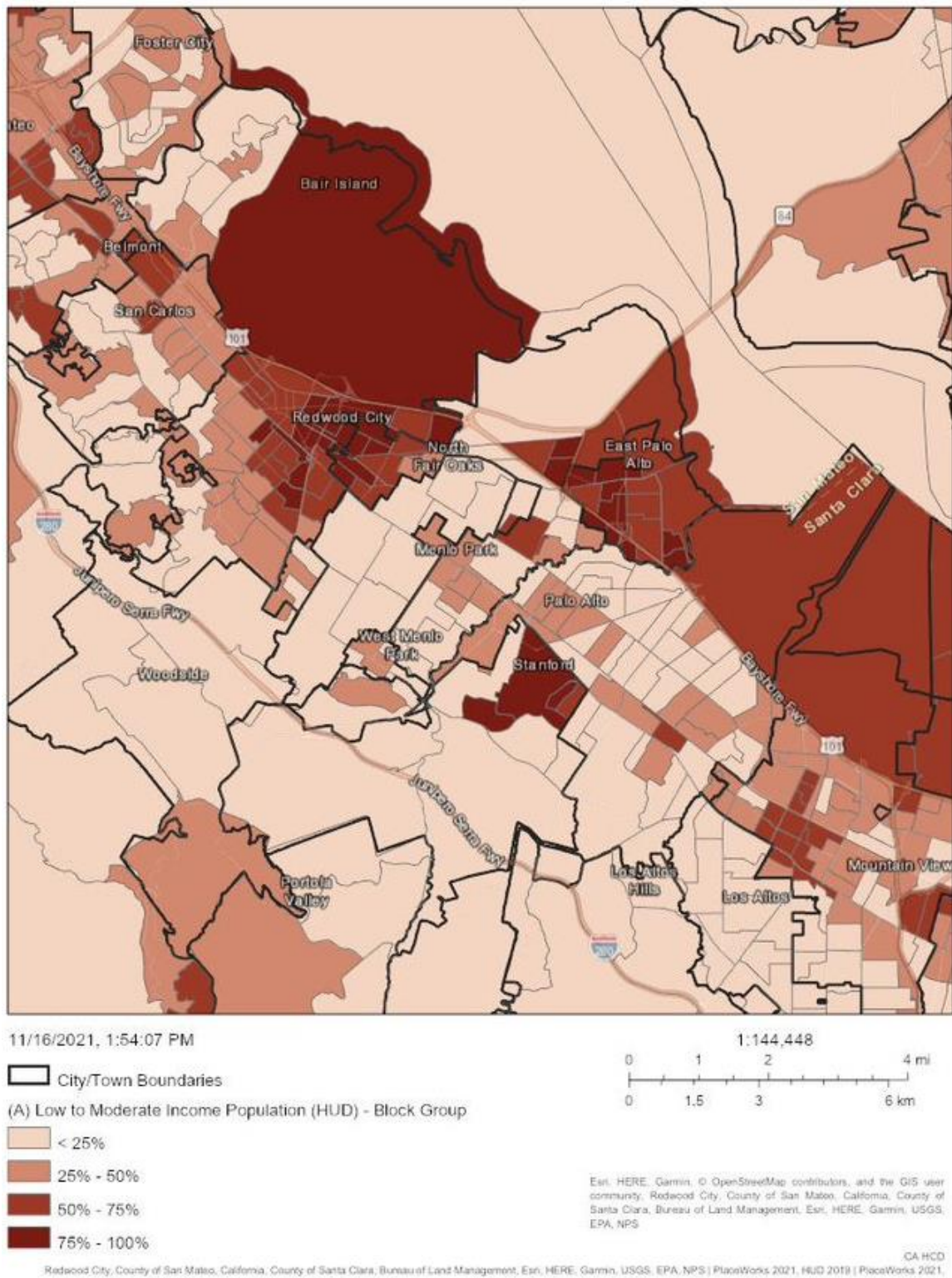
Source: ABAG Housing Needs Data Workbook

Figure II-26.
Median Household Income by Block Group, 2019



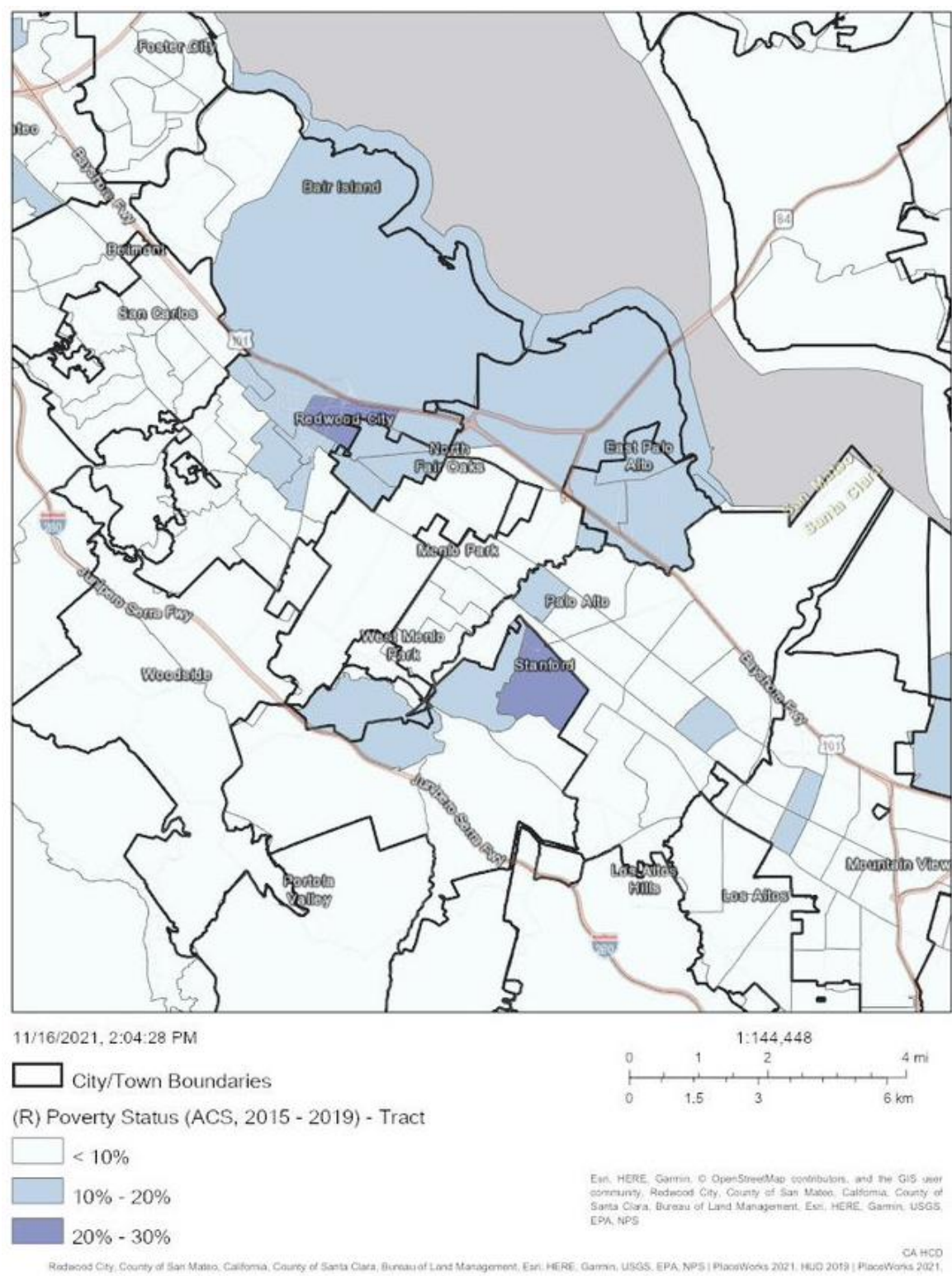
Source: California Department of Housing and Community Development AFFH Data Viewer

Figure II-27.
Low to Moderate Income Population by Block Group



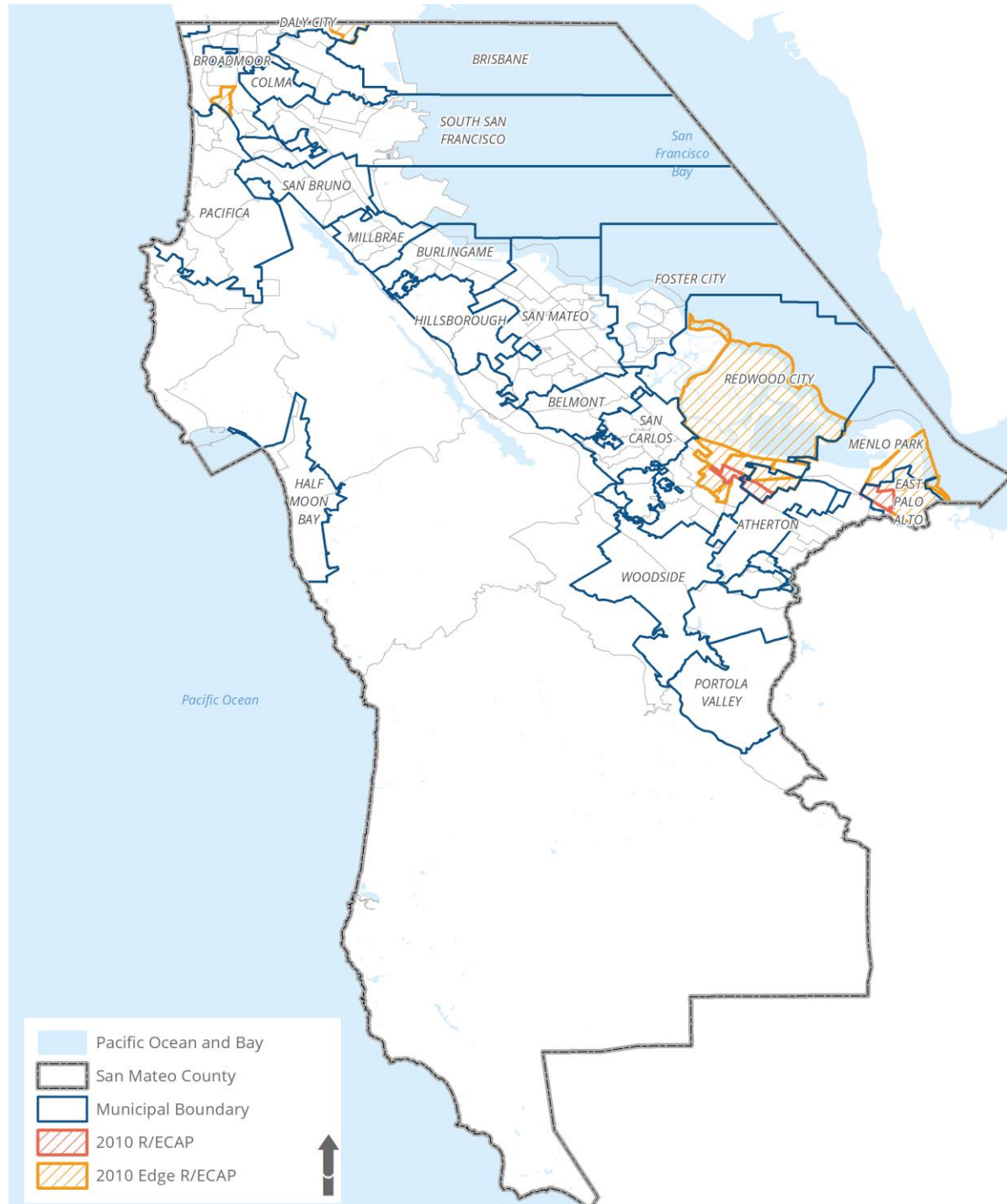
Source: California Department of Housing and Community Development AFFH Data Viewer

Figure II-28.
Poverty Status by Census Tract, 2019



Source: California Department of Housing and Community Development AFFH Data Viewer

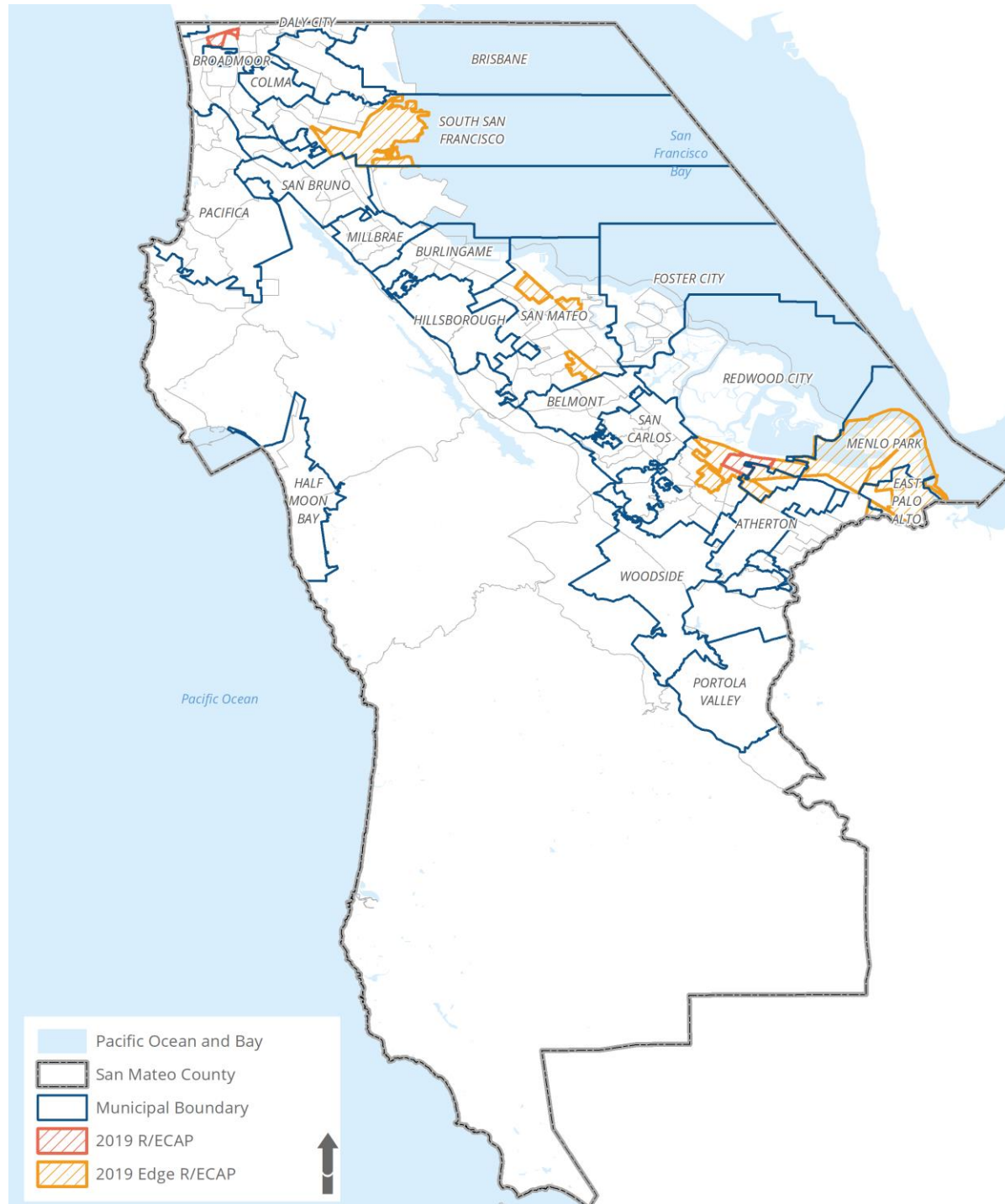
Figure II-29.
R/ECAPs and Edge R/ECAPs, 2010



Note: R/ECAPs are census tracts that have a non-white population of 50 percent or more (majority-minority) AND the poverty rate is three times the average tract poverty rate for the County (19.4% in 2010). Edge R/ECAPs are census tracts that have a non-white population of 50 percent or more (majority-minority) AND the poverty rate is two times the average tract poverty rate for the County (13% in 2010).

Source: California Department of Housing and Community Development AFFH Data Viewer

Figure II-30.
Areas of High Segregation and Poverty, 2021

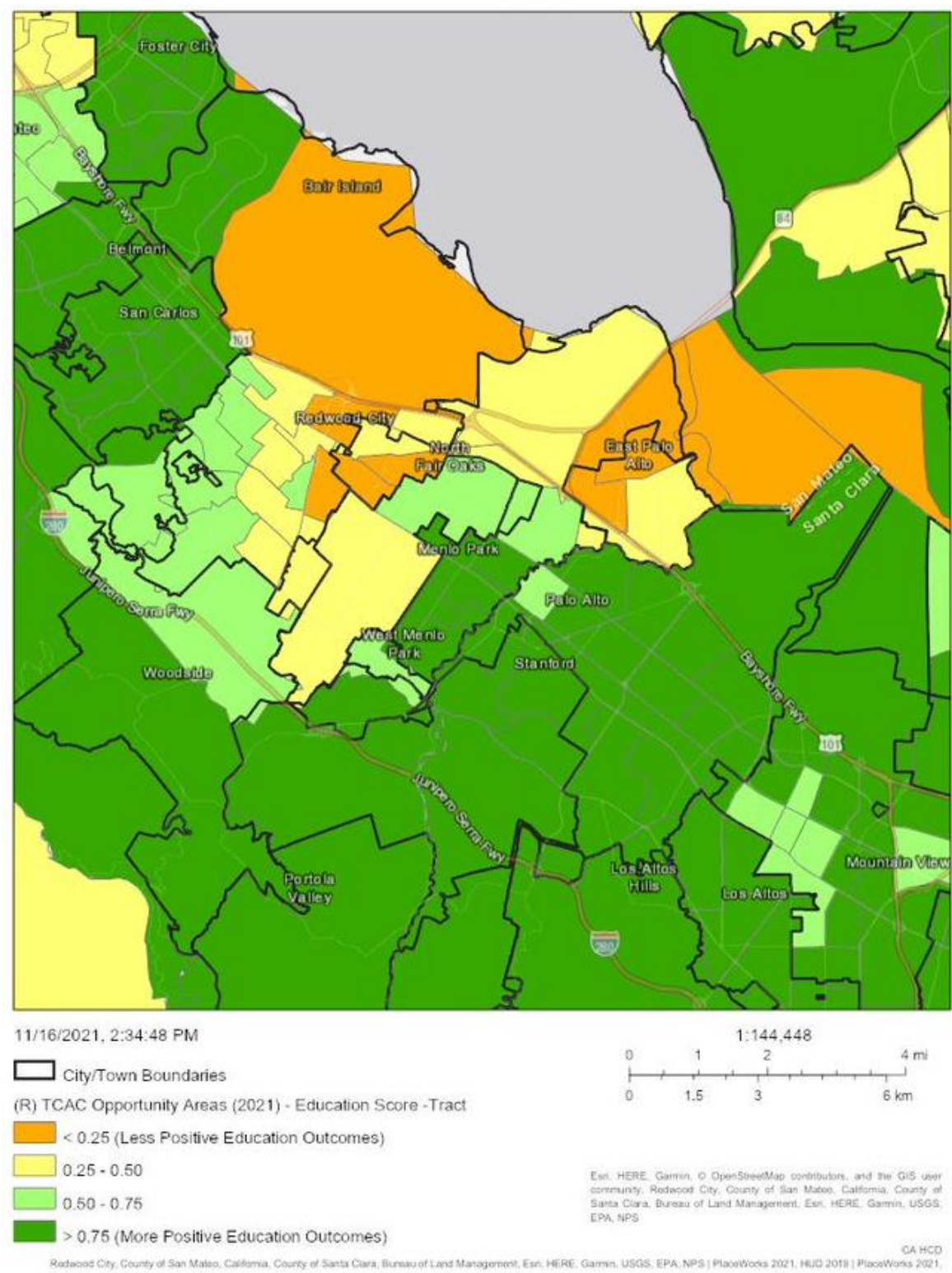


Note: R/ECAPs are census tracts that have a non-white population of 50 percent or more (majority-minority) AND the poverty rate is three times the average tract poverty rate for the County (19.1% in 2010). Edge R/ECAPs are census tracts that have a non-white population of 50 percent or more (majority-minority) AND the poverty rate is two times the average tract poverty rate for the County (12.8% in 2019).

Source: California Department of Housing and Community Development AFFH Data Viewer

SECTION III. Access to Opportunity
Education

Figure III-1.
TCAC Opportunity Areas Education Score by Census Tract, 2021

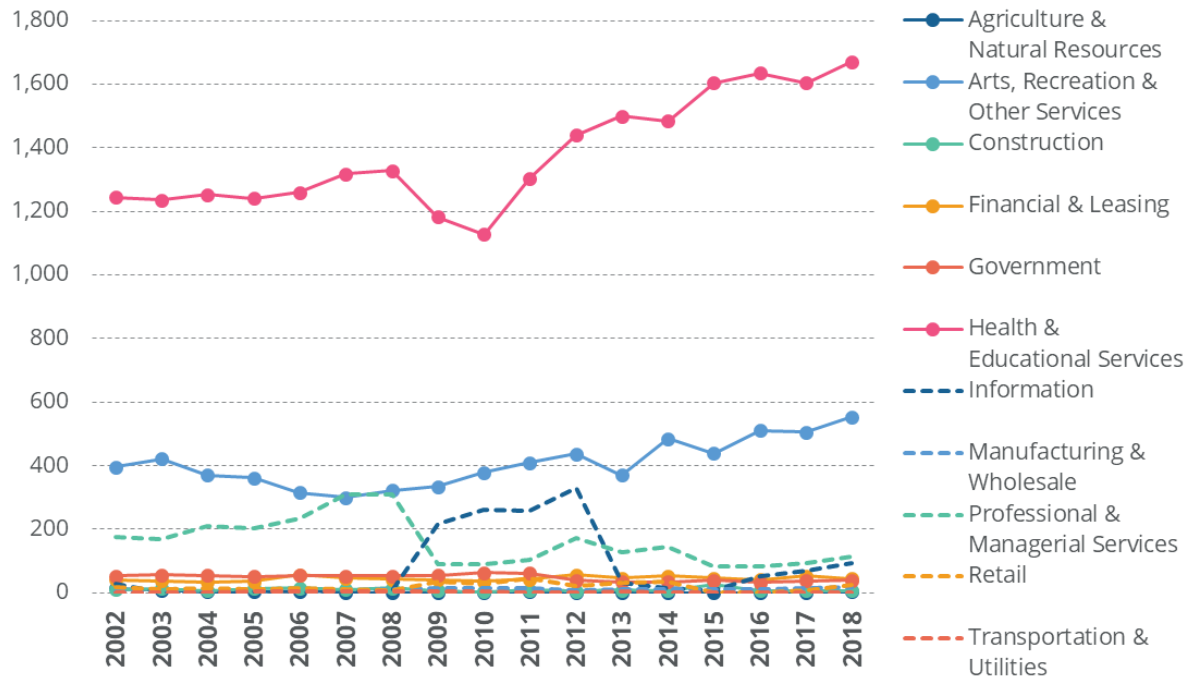


Source: California Department of Housing and Community Development AFFH Data Viewer

Employment

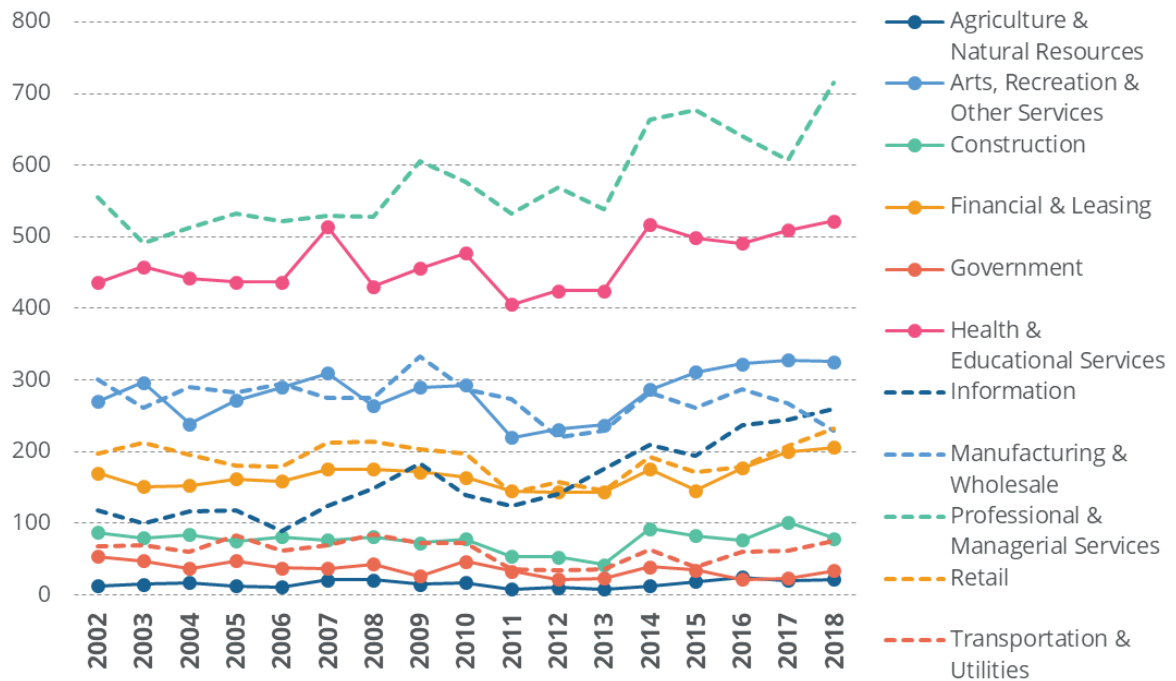
Figure III-2.

Jobs by Industry, Atherton, 2002-2018



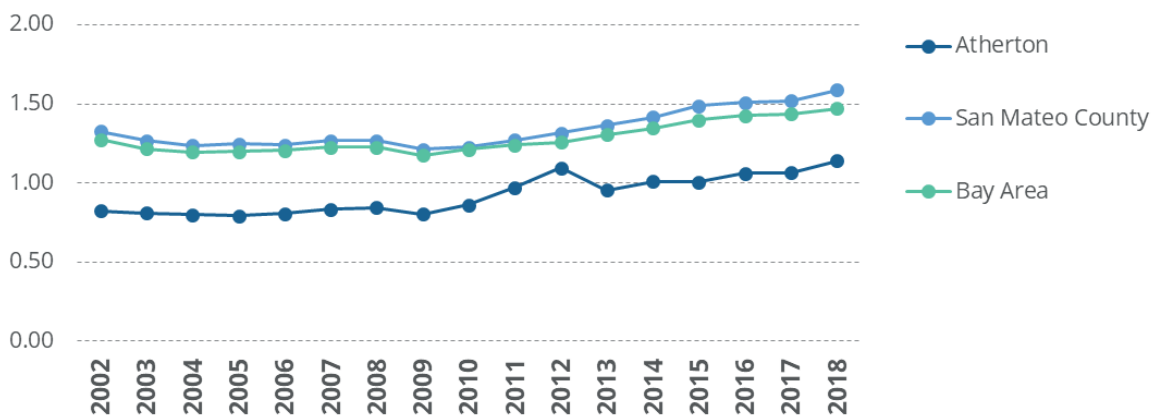
Source: ABAG Housing Needs Data Workbook

Figure III-3.
Job Holders by Industry, Atherton, 2002-2018



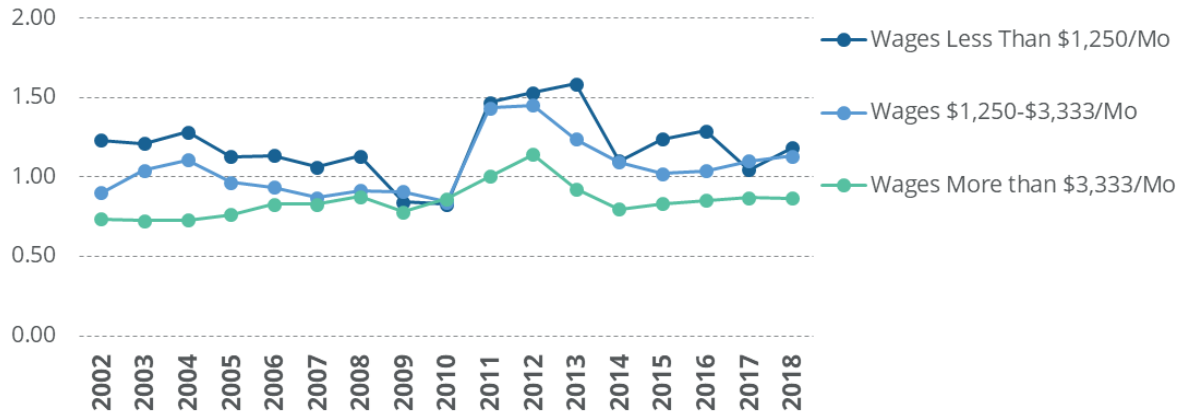
Source: ABAG Housing Needs Data Workbook

Figure III-4.
Jobs to Household Ratio, Atherton, 2002-2018



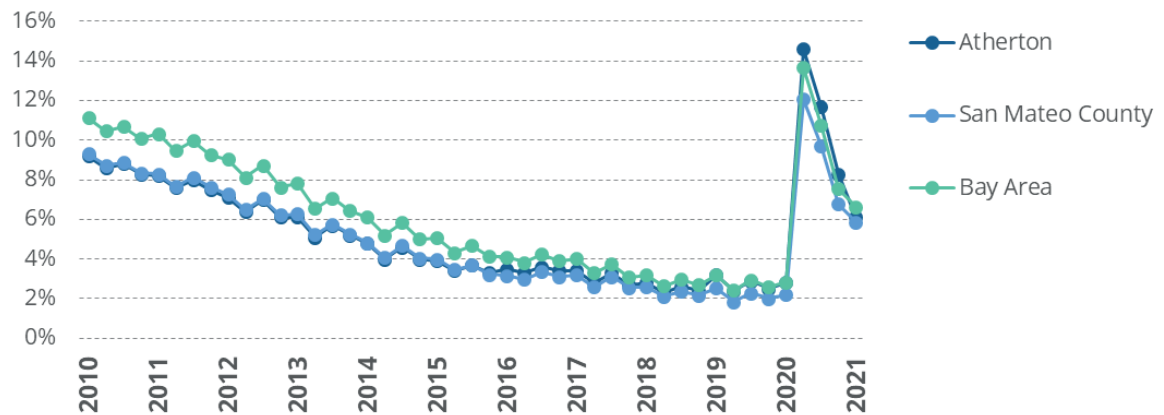
Source: ABAG Housing Needs Data Workbook

Figure III-5.
Jobs to Worker Ratio by Wage, Atherton, 2002-2018



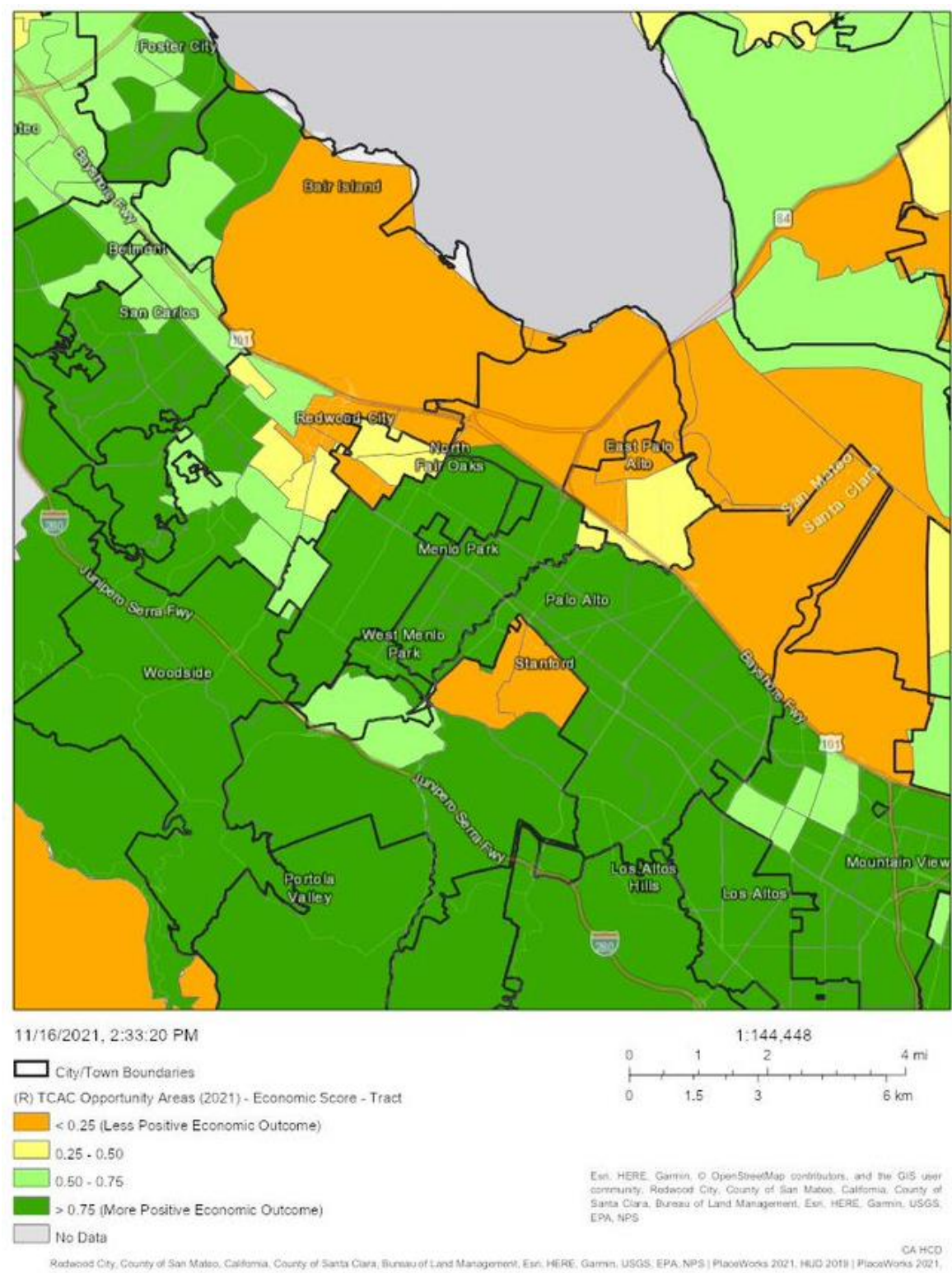
Source: ABAG Housing Needs Data Workbook

Figure III-6.
Unemployment Rate, 2010-2021



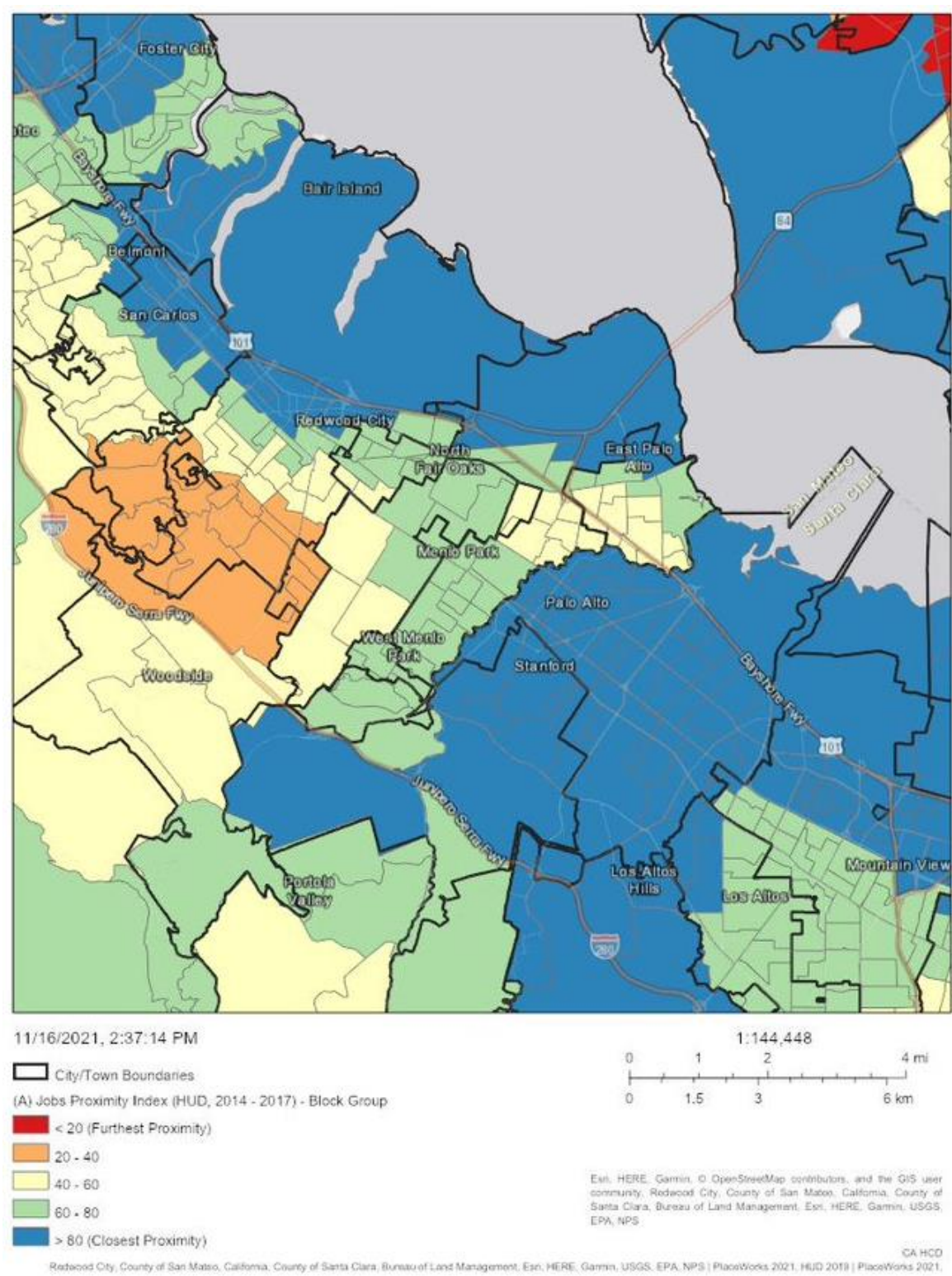
Source: ABAG Housing Needs Data Workbook

Figure III-7.
TCAC Opportunity Areas Economic Score by Census Tract, 2021



Source: California Department of Housing and Community Development AFFH Data Viewer

Figure III-8.
Jobs Proximity Index by Block Group, 2017



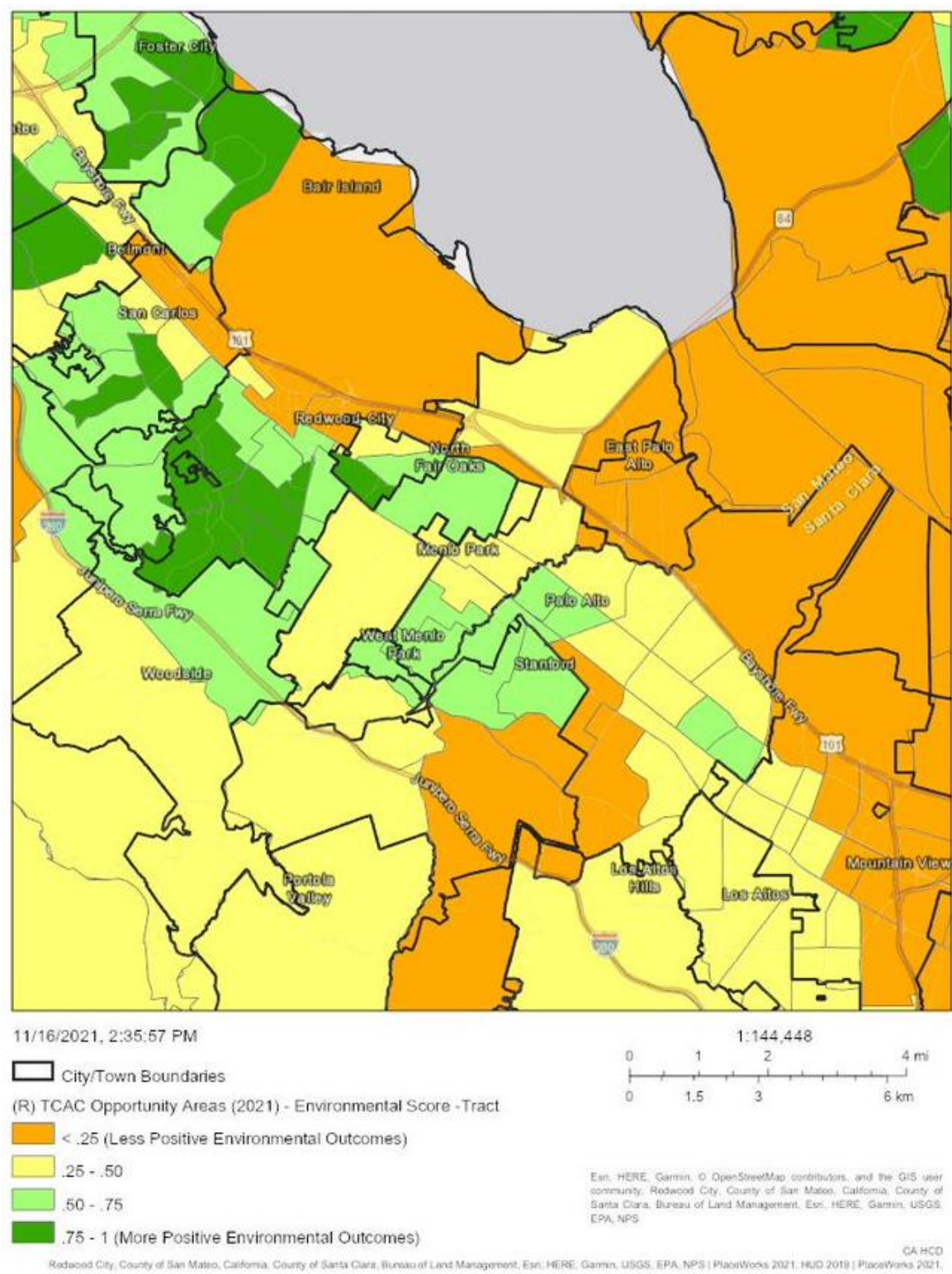
Source: California Department of Housing and Community Development AFFH Data Viewer

Transportation

[TCAC's transportation opportunity score and maps were not available at the time of this report]

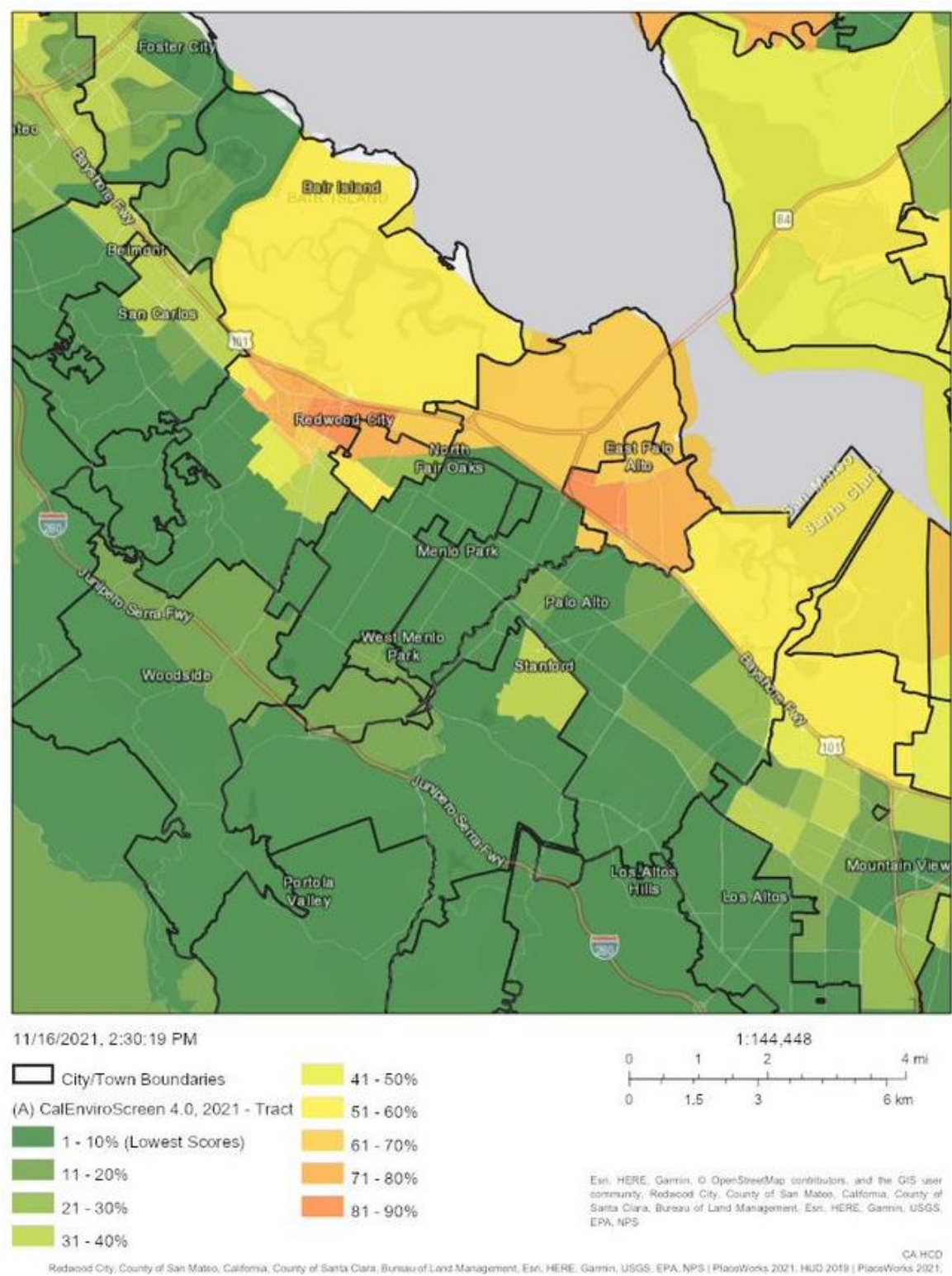
Environment

Figure III-9.
TCAC Opportunity Areas Environmental Score by Census Tract, 2021



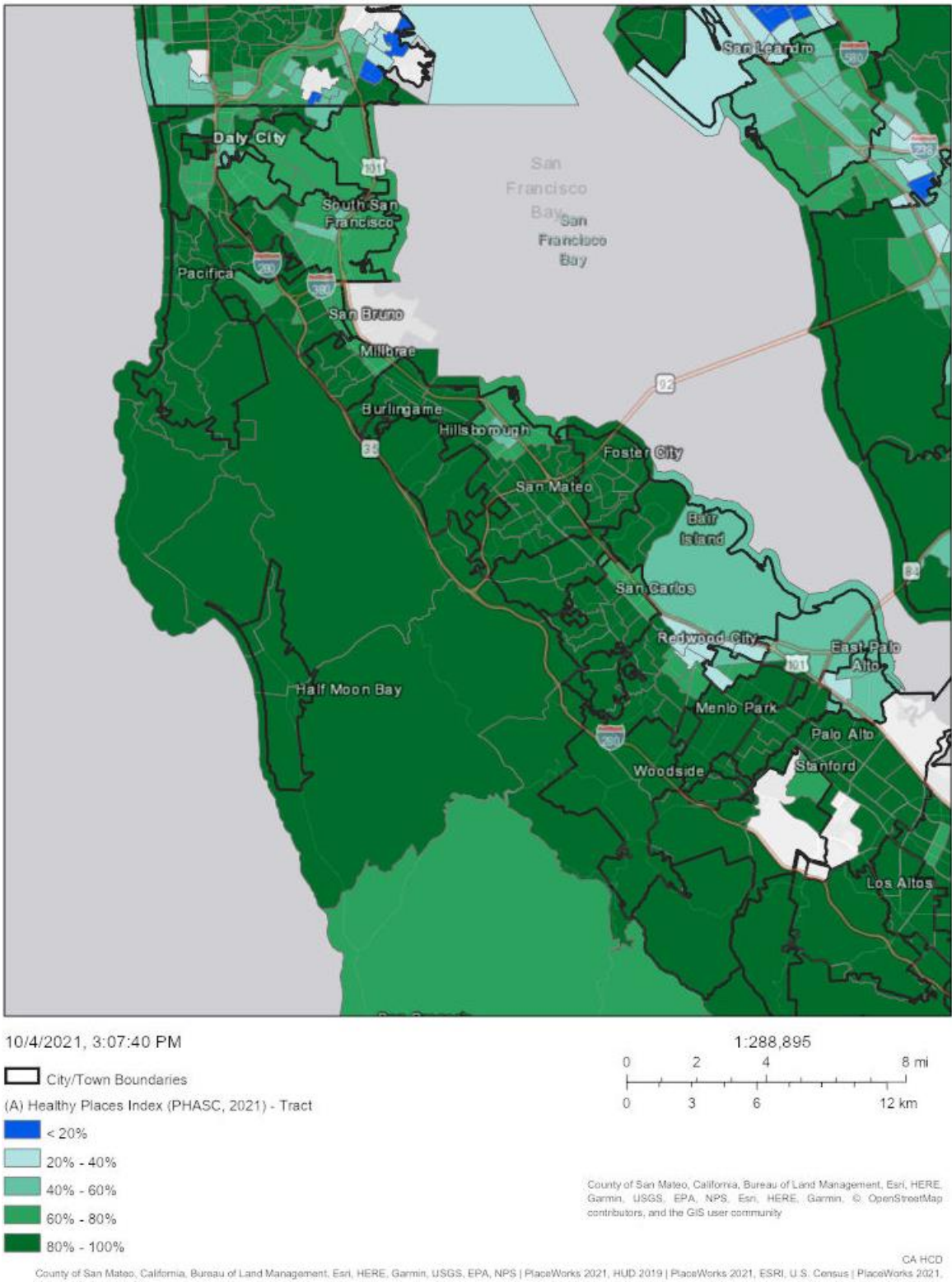
Source: California Department of Housing and Community Development AFFH Data Viewer

Figure III-10.
CalEnviroScreen by Census Tract, 2021



Source: California Department of Housing and Community Development AFFH Data Viewer

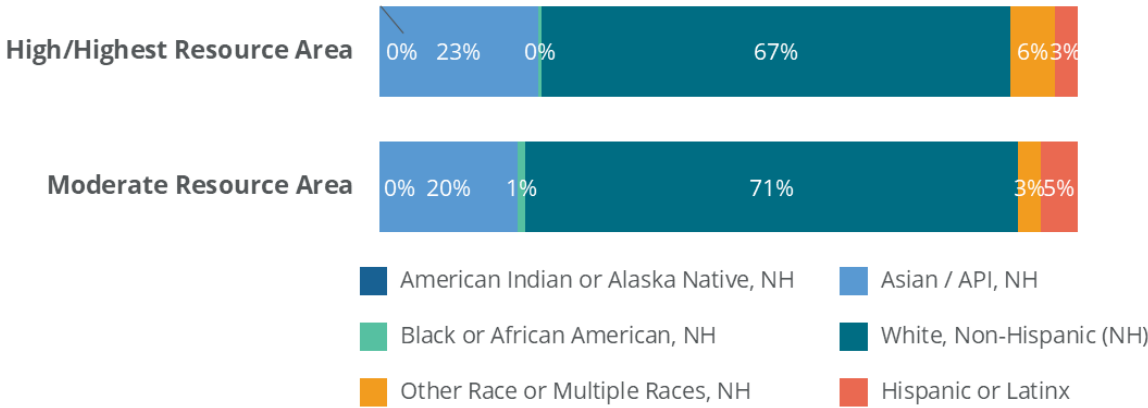
Figure III-11.
Healthy Places Index by Census Tract, 2021



Source: California Department of Housing and Community Development AFFH Data Viewer

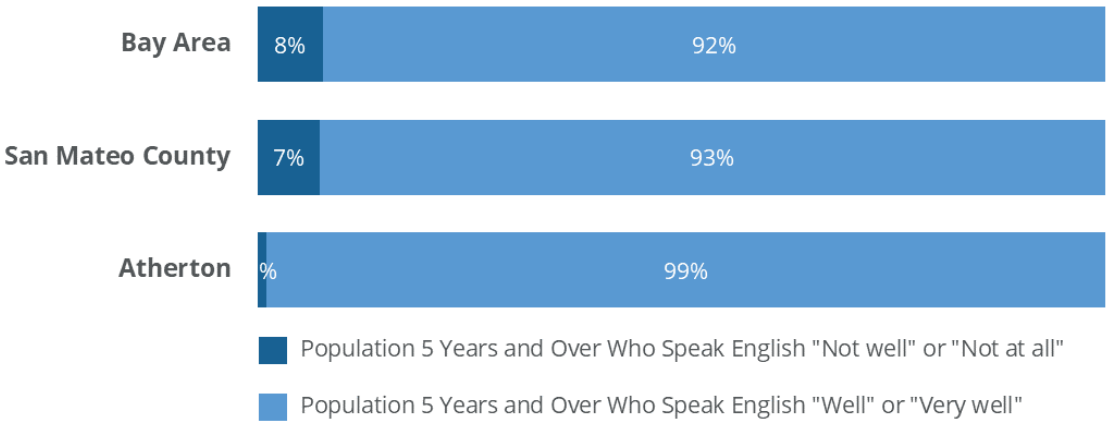
Patterns in disparities in access to opportunity.

Figure III-12.
Population Living in Moderate and High Resource Areas by Race and Ethnicity, Atherton, 2019



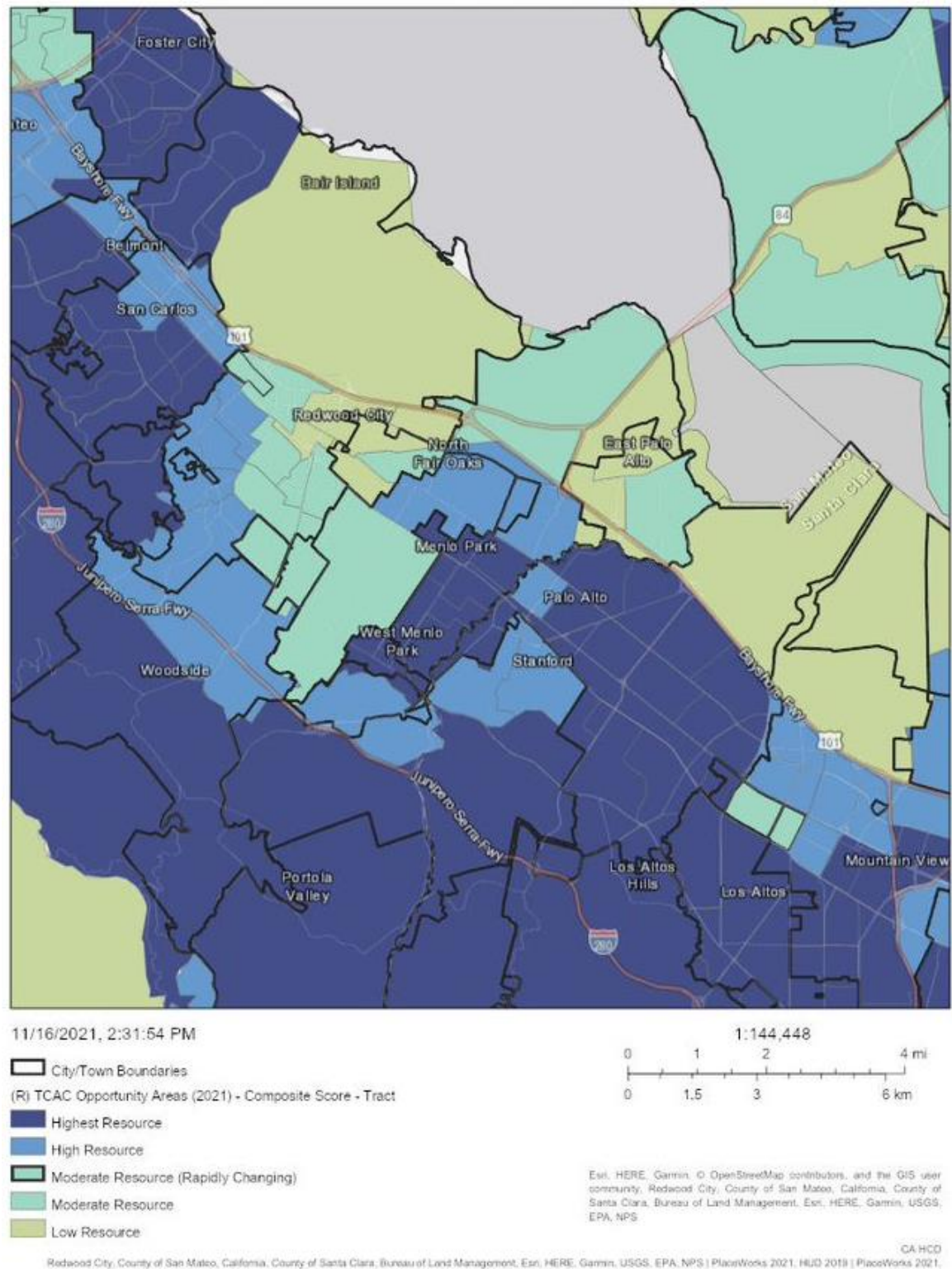
Source: ABAG Housing Needs Data Workbook

Figure III-13.
Population with Limited English Proficiency, Atherton, 2019



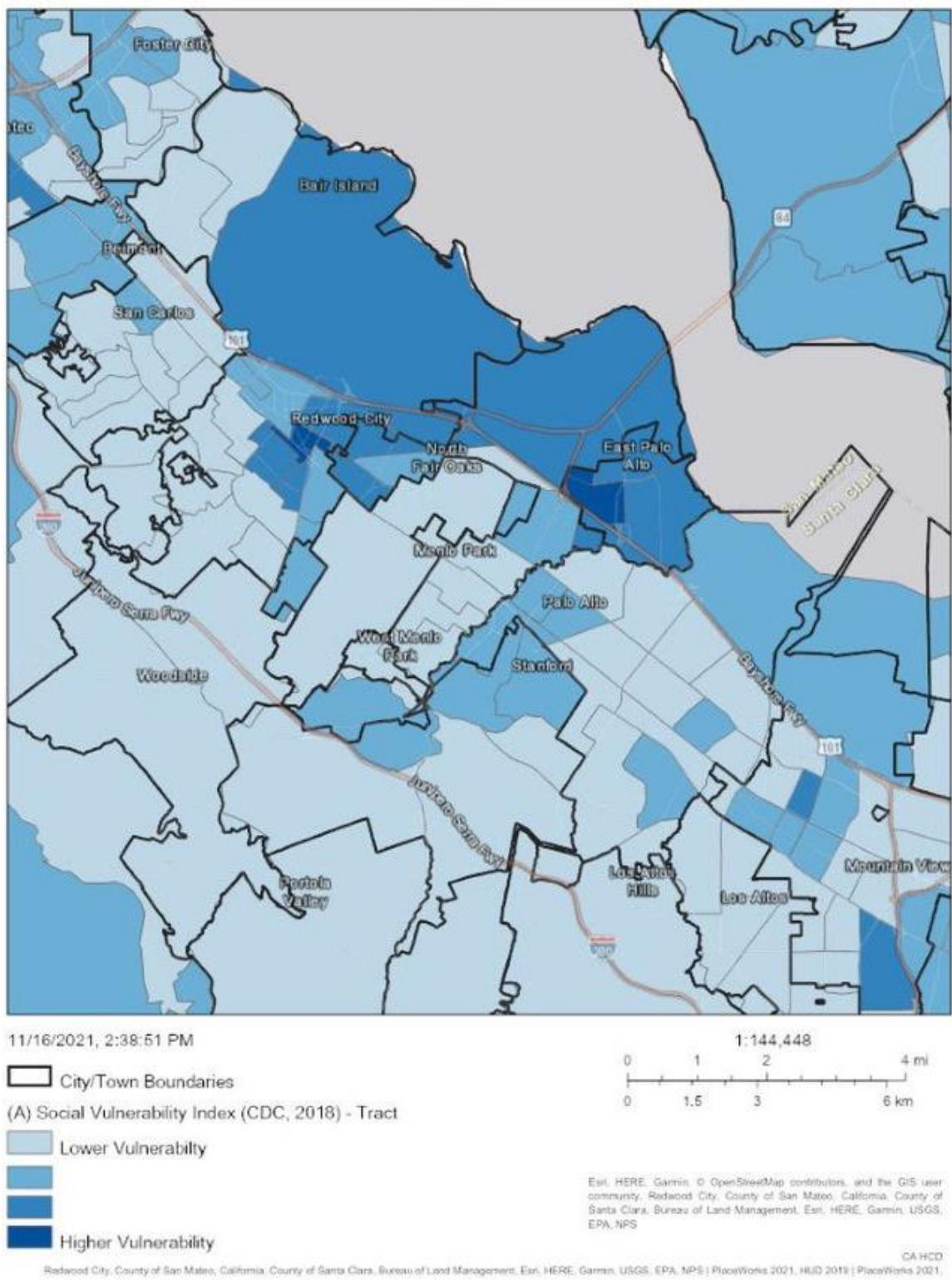
Source: ABAG Housing Needs Data Workbook

Figure III-14.
TCAC Opportunity Areas Composite Score by Census Tract, 2021



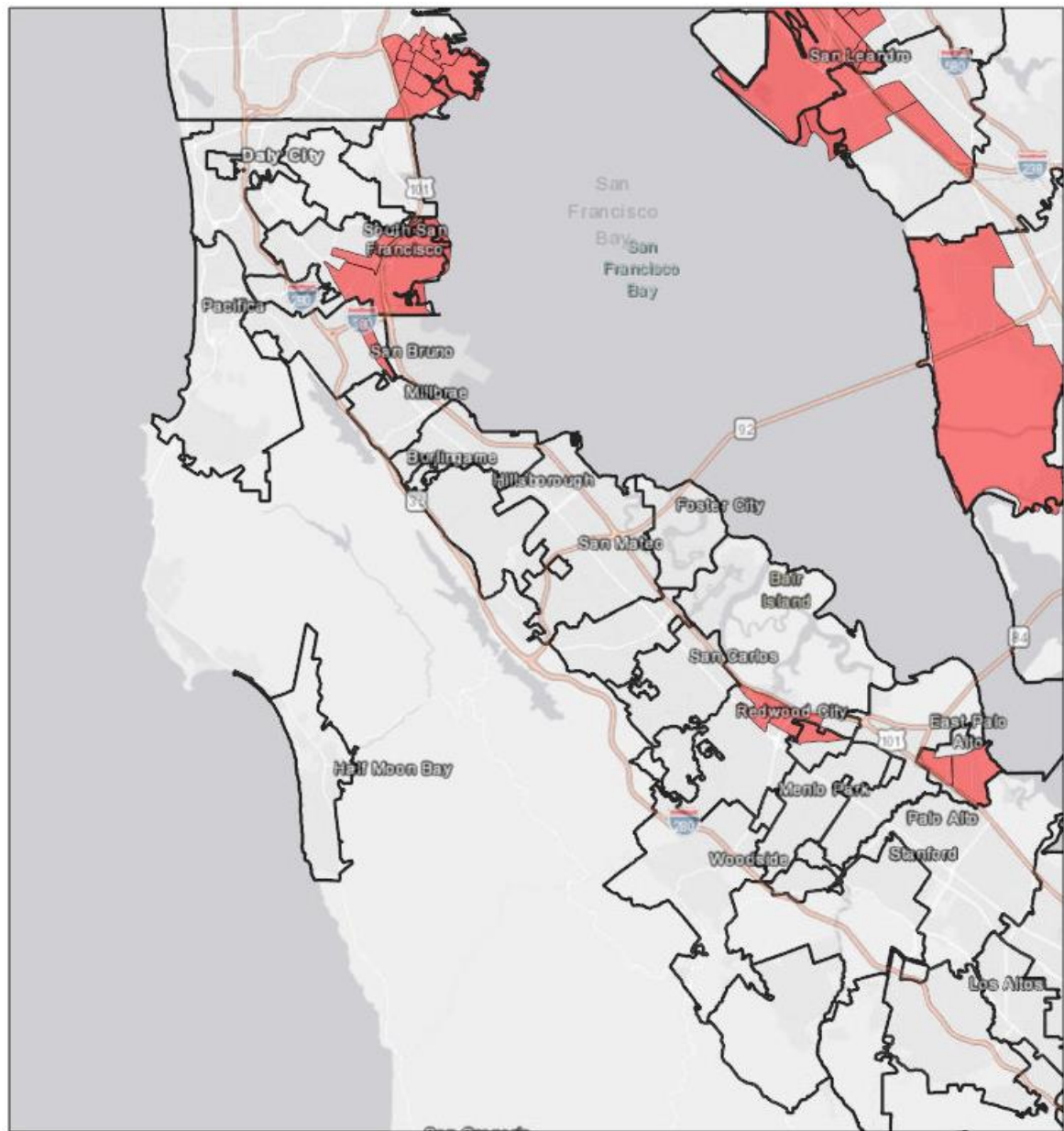
Source: California Department of Housing and Community Development AFFH Data Viewer

Figure III-15.
Social Vulnerability Index by Census Tract, 2018





Source: California Department of Housing and Community Development AFFH Data Viewer

Figure III-16.
SB 535 Disadvantaged Communities



10/4/2021, 3:07:03 PM

 City/Town Boundaries
 (A) SB 535 Disadvantaged Communities

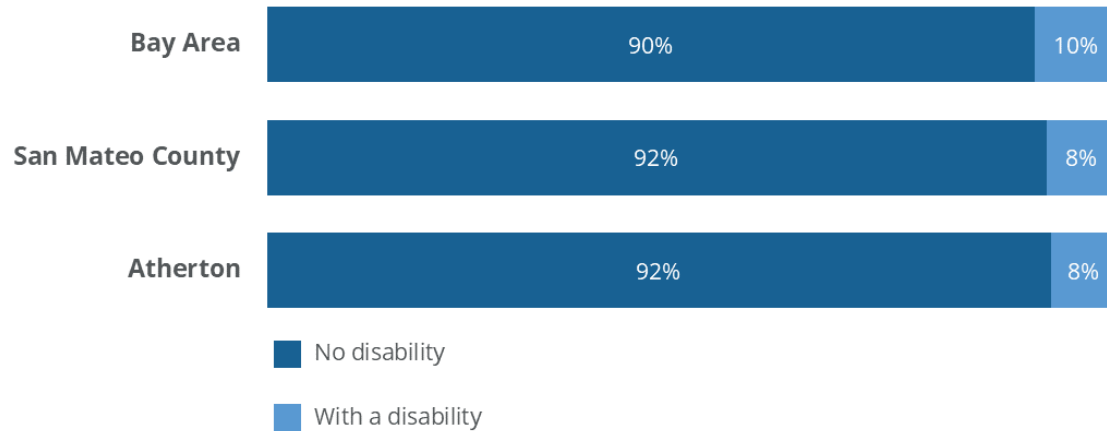
1:288,895
0 2 4 8 mi
0 3 6 12 km

County of San Mateo, California, Bureau of Land Management, Esri, HERE, Garmin, USGS, EPA, NPS, Esri, HERE, Garmin, © OpenStreetMap contributors, and the GIS user community

CA HCD
County of San Mateo, California, Bureau of Land Management, Esri, HERE, Garmin, USGS, EPA, NPS | PlaceWorks 2021, HUD 2019 | PlaceWorks 2021, ESRI, U.S. Census | PlaceWorks 2021,

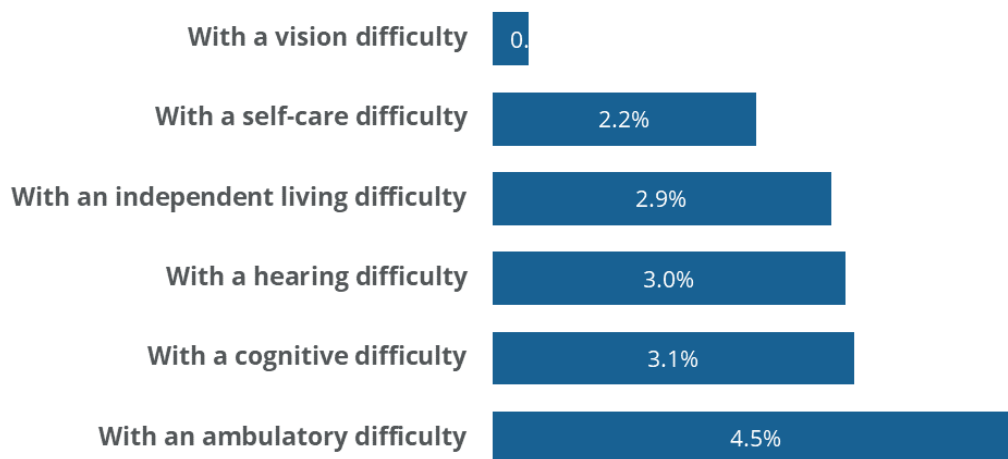
Source: California Department of Housing and Community Development AFFH Data Viewer

Disparities in access to opportunity for persons with disabilities.
Figure III-17.
Population by Disability Status, Atherton, 2019



Source: ABAG Housing Needs Data Workbook

Figure III-18.
Disability by Type for the Non-Institutionalized Population 18 Years and Over, Atherton, 2019



Source: ABAG Housing Needs Data Workbook

Figure III-19.
Disability by Type for Seniors (65 years and over), Atherton, 2019

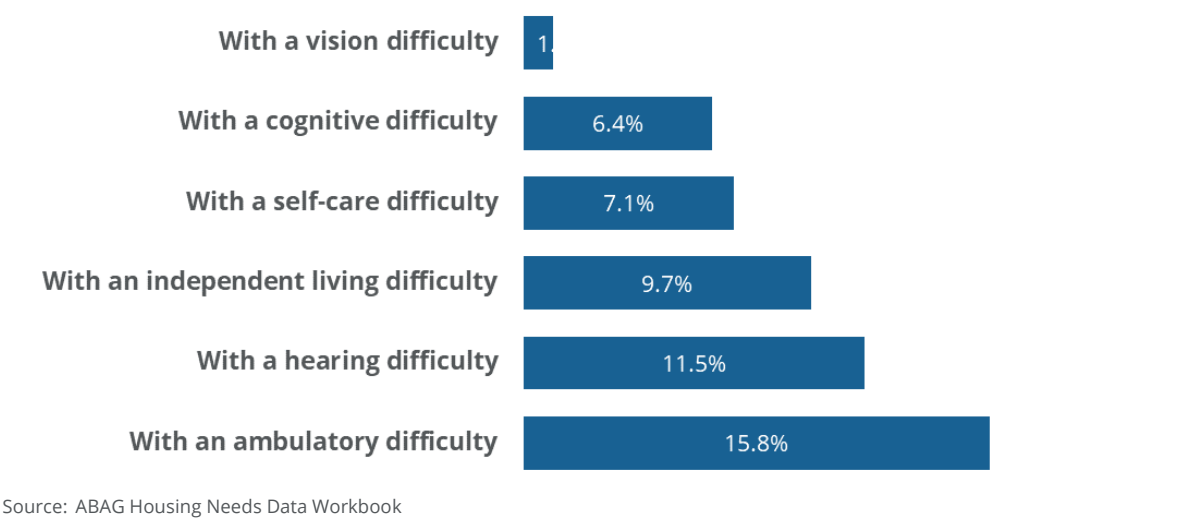


Figure III-20.
Employment by Disability Status, Atherton, 2019

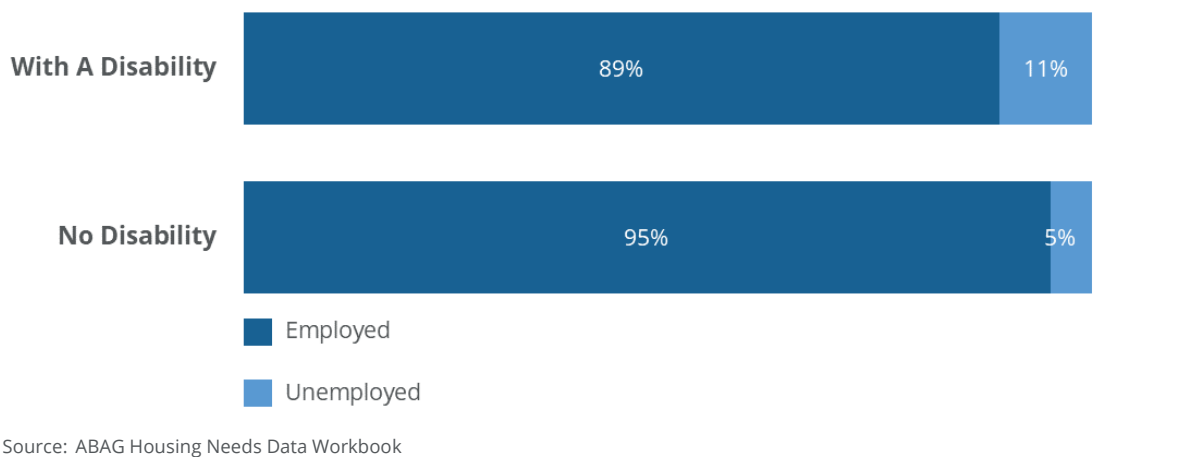
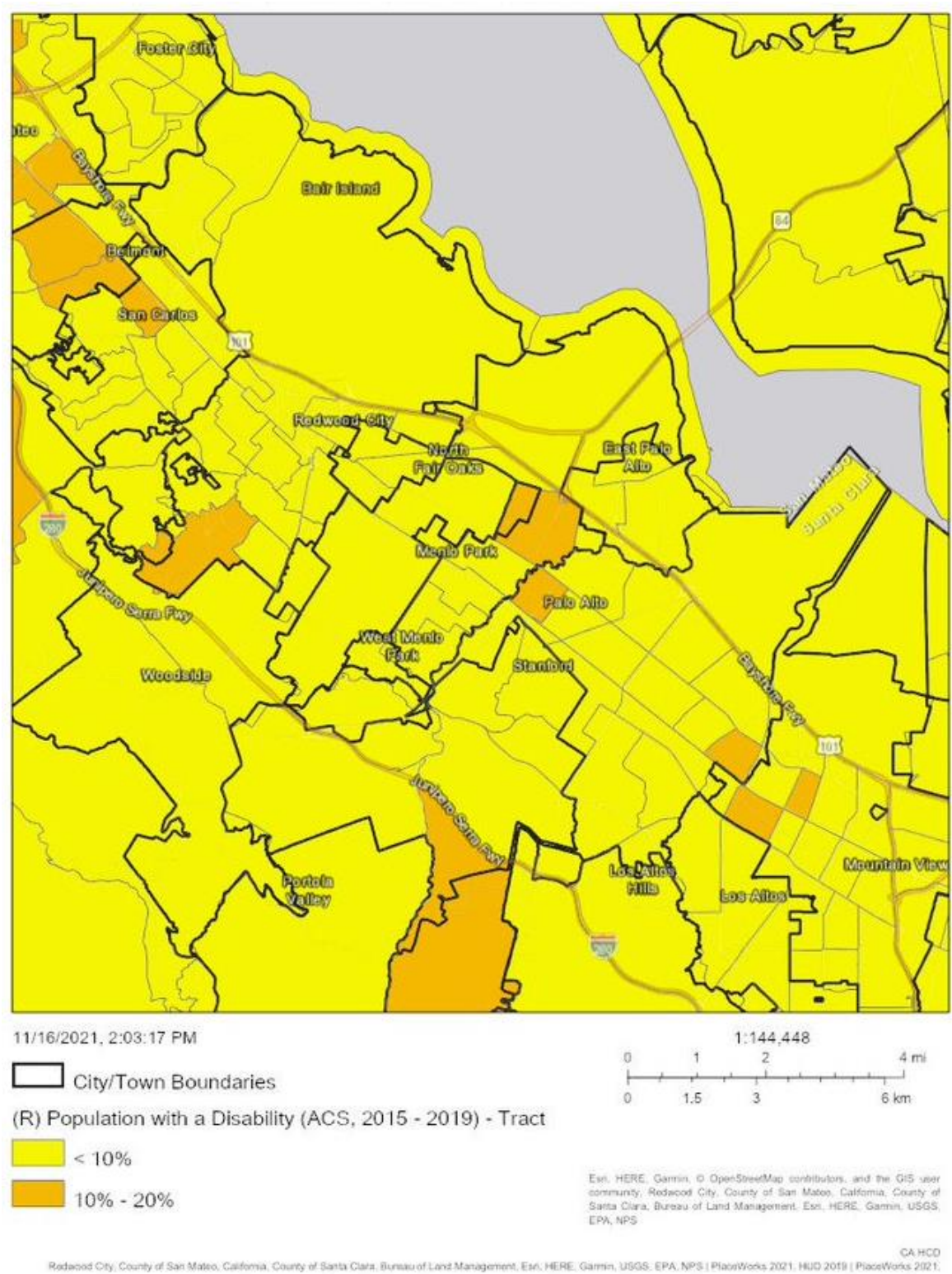


Figure III-21.
Share of Population with a Disability by Census Tract, 2019



Source: California Department of Housing and Community Development AFFH Data Viewer

Figure III-22 [PLACEHOLDER] San Mateo County Housing Policies and Programs Analysis

San Mateo County Housing Policies and Programs

Compiled by the Association of Bay Area Governments, February 2016 update; revised July 2016 by San Mateo County staff with updates from 21 Elements

Affordable Housing Policies and Programs	Atherton	Belmont	Brisbane	Burlingame	Colma	Daly City	East Palo Alto	Foster City	Half Moon Bay*	Hillsborough	Menlo Park	Millbrae*	Pacifica	Portola Valley*	Redwood City	San Bruno*	San Carlos
Reduced Parking Requirements	N	UC	Y	Y	Y	N	Y	Y	N	Y	Y	Y	Y	N	Y	UC	Y
Streamlined Permitting Process	N	N	Y	N	Y	N	Y	Y	Y	Y	Y	Y	N	N	Y	UC	N
Graduated Density Bonus (parcel assembly)	N	N	Y	N	N	N	N	N	N	N	Y	N	N	N	N	Y	N
Form-based codes	N	N	Y	N	N	N	N	N	N	N	Y	N	N	N	Y	N	Y
Mixed Use Zoning	N	Y	Y	Y	N	Y	Y	Y	Y	N	Y	Y	Y	Y	Y	Y	Y
Housing Overlay Zone	N	N	N	Y	N	N	UC	N	N	N	Y	N	N	N	UC	N	N
Density Bonus Ordinances	Y	Y	Y	Y	Y	Y	Y	Y	Y	Y	Y	Y	Y	Y	Y	Y	Y
Inclusionary/Below Market Rate Housing Policy	N	N	Y	Y	Y	Y	Y	Y	Y	N	Y	Y	Y	Y	Y	Y	Y
Condominium Conversion Ordinance	N	Y	Y	Y	N	Y	Y	Y	Y	N	Y	Y	Y	N	N	N	N
Just Cause Evictions	N	N	N	N	N	N	Y	N	N	N	N	N	N	N	N	N	N
Rent Stabilization	N	N	N	N	N	N	Y	N	N	N	N	N	N	N	N	N	N
Acquisition/Rehabilitation/ Conversion Program	N	Y	Y	N	N	Y	N	Y	N	N	N	N	N	N	Y	Y	Y
Preservation of Mobile Homes (Rent Stabilization ordinances)	N	N	Y	N	N	N	Y	N	N	N	N	N	Y	N	N	N	N
SRO Preservation Ordinances	N	N	Y	N	N	N	N	N	N	N	N	N	N	N	N	N	Y
Homeowner Rehabilitation program	N	Y	Y	Y	Y	Y	Y	Y	Y	N	Y	Y	N	N	Y	Y	Y
Other Anti-Displacement Strategies	N	N	N	N	N	N	Y	Y	Y	N	Y	Y	N	N	N	N	N
Reduced Fees or Waivers	N	N	Y	N	N	Y	UC	Y	N	Y	N	N	N	Y	Y	Y	N
General Fund Allocation Incl. former RDA																	
"Boomerang" Funds	N	N	Y	N	N	N	Y	N	N	N	Y	N	N	N	N	N	UC
In-Lieu Fees (Inclusionary Zoning)	N	N	N	UC	N	Y	Y	N	N	N	Y	Y	Y	Y	Y	Y	Y
Housing Development Impact Fee	N	UC	Y	UC	UC	Y	Y	N	N	N	Y	N	N	Y	Y	UC	Y
Commercial Development Impact Fee	N	UC	N	UC	N	N	Y	N	N	N	Y	N	N	N	Y	UC	UC
Other taxes or fees dedicated to housing	N	N	N	N	N	Y	Y	N	N	N	N	N	N	N	N	N	Y
Locally Funded Homebuyer Assistance Programs	N	Y	Y	N	N	N	UC	Y	N	N	Y	N	N	N	Y	N	N
Tenant-Based Assistance	N	N	N	N	N	Y	N	Y	N	N	N	N	N	N	N	N	N
Home sharing programs	N	Y	Y	Y	Y	Y	Y	Y	Y	Y	N	Y	Y	Y	Y	N	N
Has Public Housing? (Y/N)	N	N	N	N	N/A	Y	N	N	N/A	N	N	N/A	N	N/A	N	N/A	N
Has Group Homes? (Y/N)	Y	N	Y	Y	N/A	Y	Y	Y	N/A	Y	Y	N/A	N	N/A	Y	N/A	Y
Has a Second Unit Ordinance? (Y/N)	Y	N	Y	Y	N/A	Y	Y	Y	N/A	Y	Y	N/A	Y	Y	Y	N/A	Y
Has Emergency Shelters? (Y/N)	N	N	N	N	N/A	N	Y	Y	N/A	Y	Y	N/A	N	N/A	Y	N/A	N
Has Affordable Housing Complexes? (Y/N)	N	N	Y	N	N/A	Y	Y	N	N/A	N	Y	N/A	Y	N/A	Y	N/A	Y

ABAG tracked thirty housing policy and program types that represent the most prevalent and important strategies for fostering development of both market rate and affordable housing units. ABAG Staff compiled a summary of policies adopted by each jurisdiction element, and sent the summary to local staff for verification. We have indicated instances in which we were not able to verify or obtain information.

Legend:

Y: The policy or program is currently in effect in the jurisdiction

N: The policy or program is not in effect in the jurisdiction

UC: The policy or program is currently under consideration by the jurisdiction

N/A: Indicates information was unavailable for jurisdiction

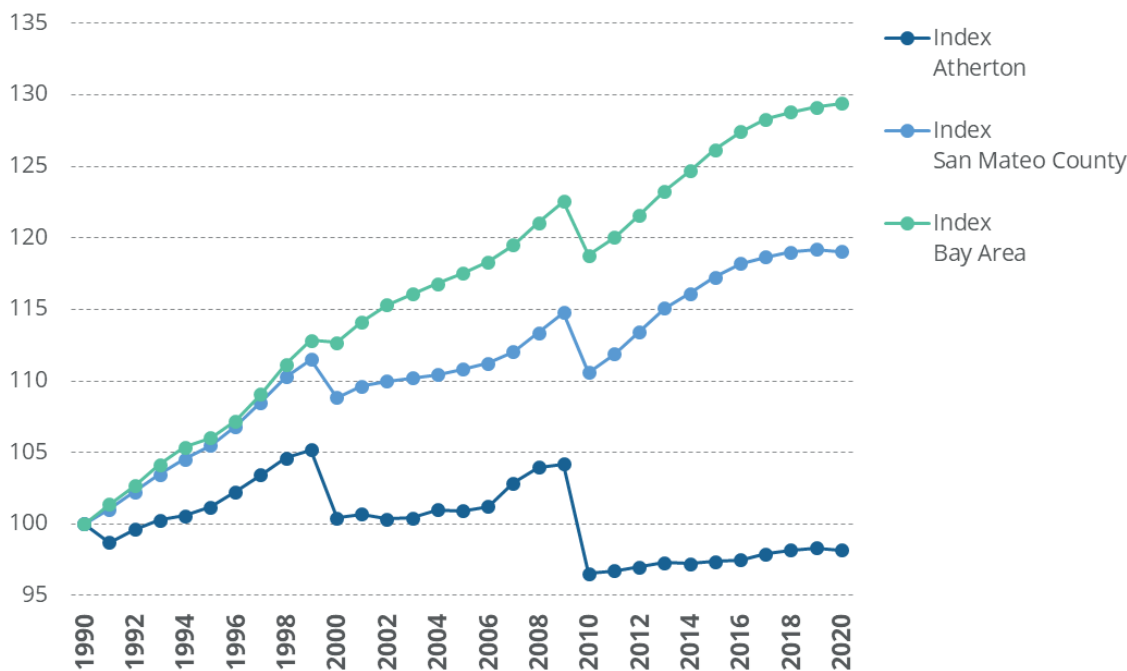
Source: ABAG.

SECTION IV. Disproportionate Housing Needs

Housing needs.

Figure IV-1.

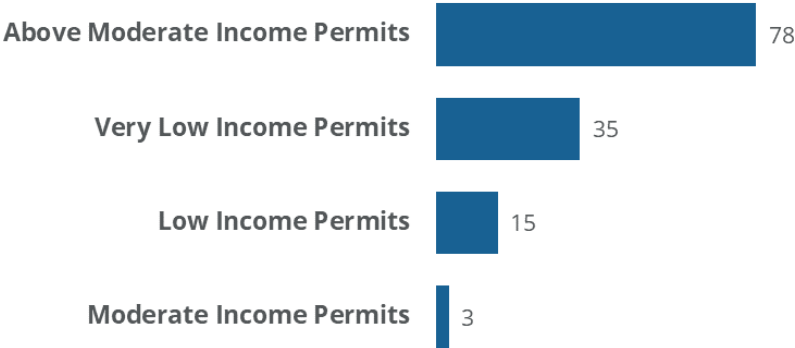
Population Indexed to 1990



Source: ABAG Housing Needs Data Workbook

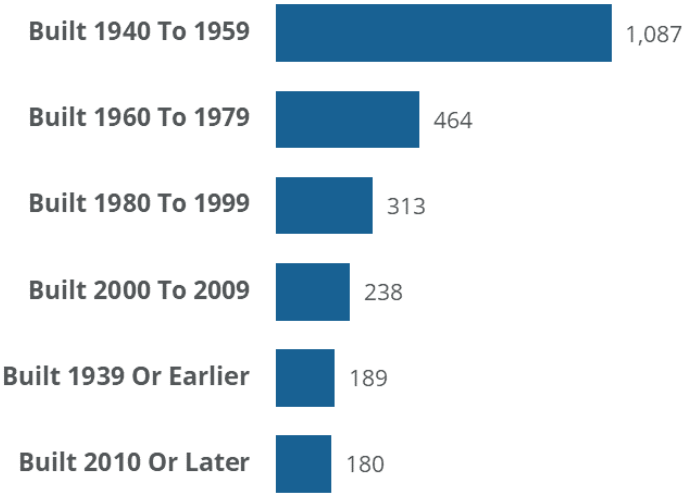
Figure IV-2.
Housing Permits
Issued by Income
Group, Atherton,
2015-2019

Source:
ABAG Housing Needs Data
Workbook

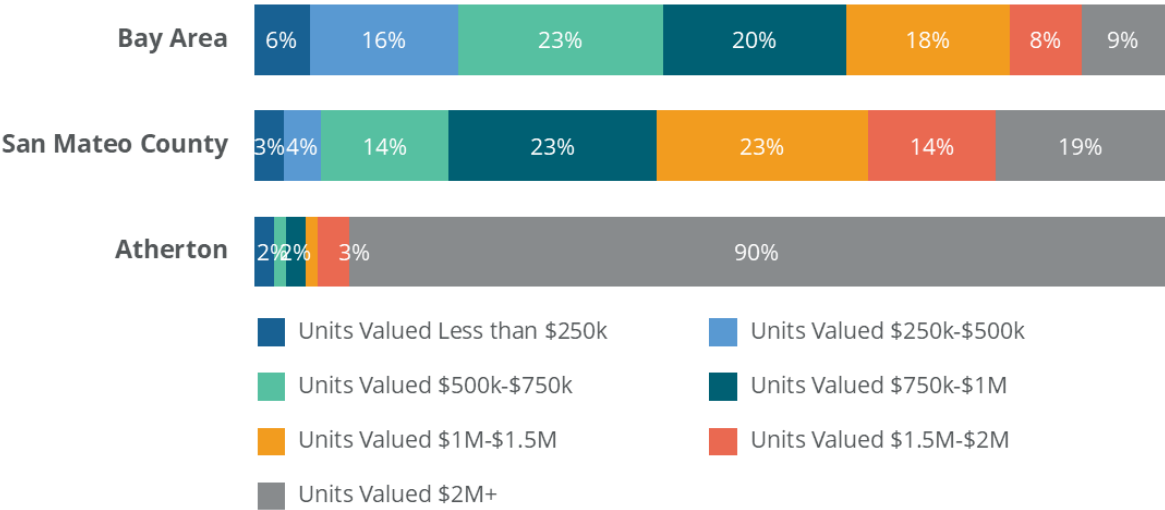


**Figure IV-3.
Housing Units by Year
Built, Atherton**

Source:
ABAG Housing Needs Data Workbook

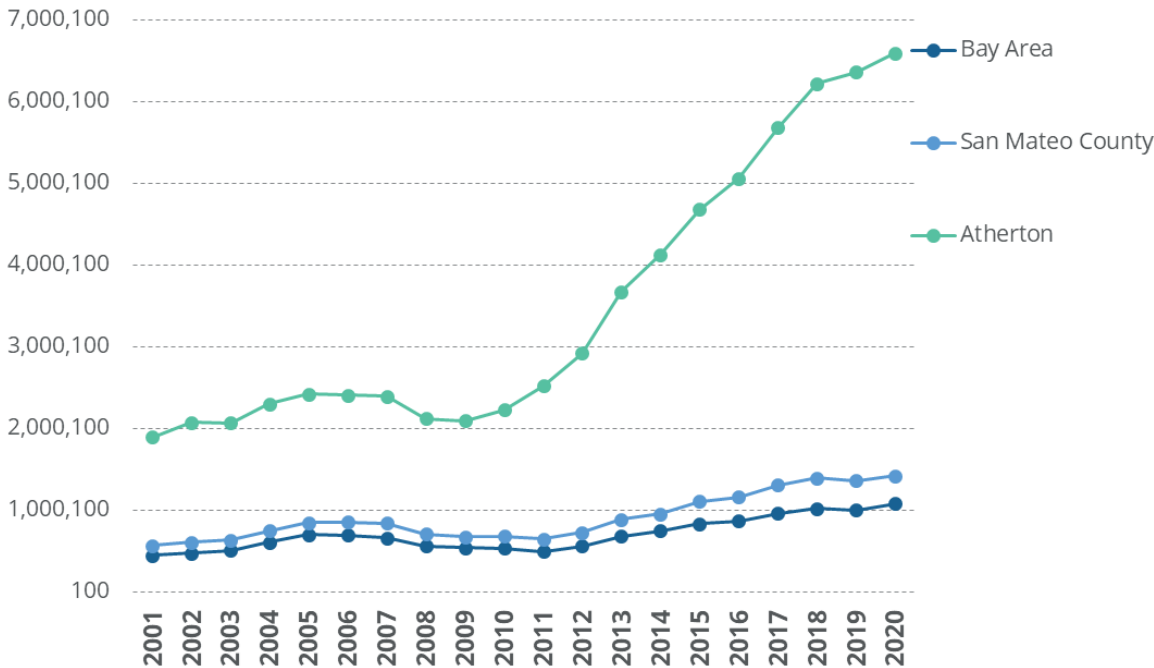


**Figure IV-4.
Distribution of Home Value for Owner Occupied Units, 2019**



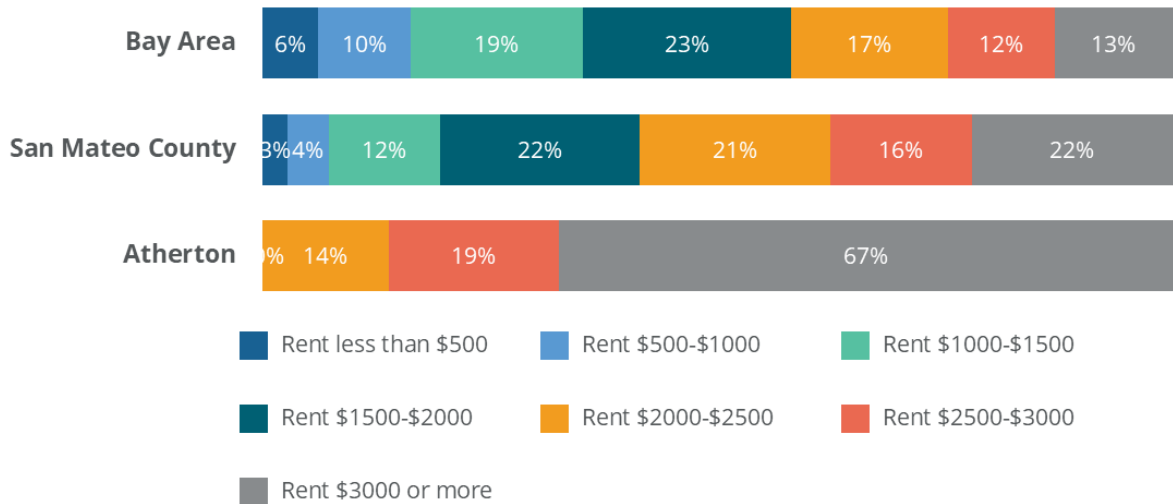
Source: ABAG Housing Needs Data Workbook

Figure IV-5.
Zillow Home Value Index, 2001-2020



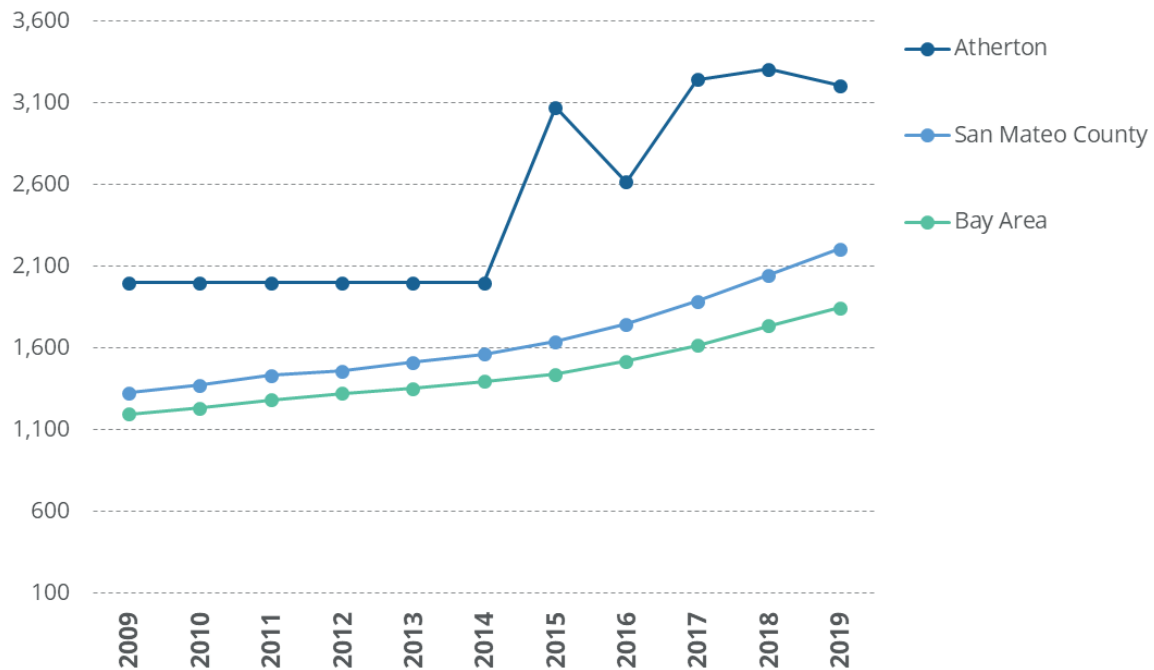
Source: ABAG Housing Needs Data Workbook

Figure IV-6.
Distribution of Contract Rents for Renter Occupied Units, 2019



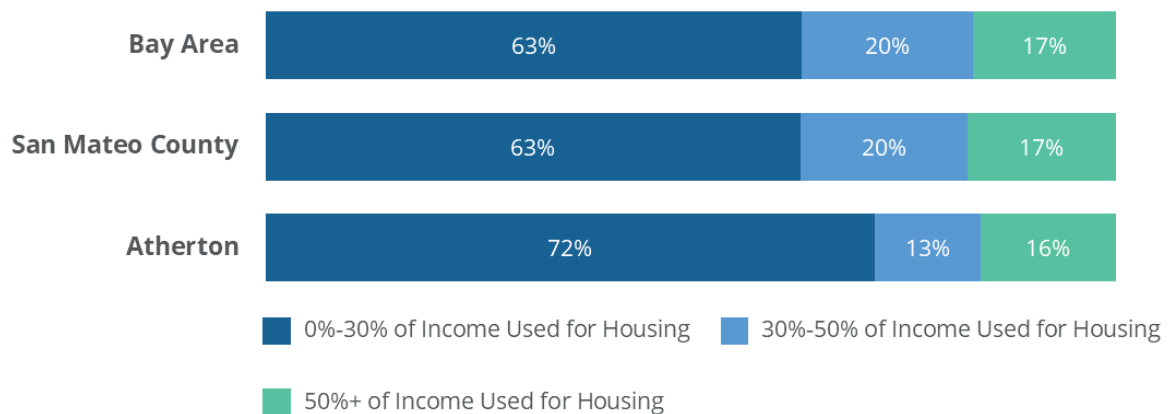
Source: ABAG Housing Needs Data Workbook

Figure IV-7.
Median Contract Rent, 2009-2019



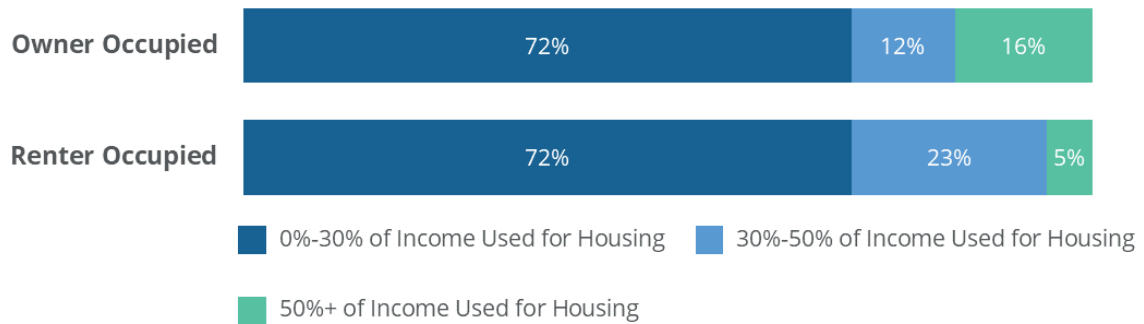
Source: ABAG Housing Needs Data Workbook

Cost burden and severe cost burden.
Figure IV-8.
Overpayment (Cost Burden) by Jurisdiction, 2019



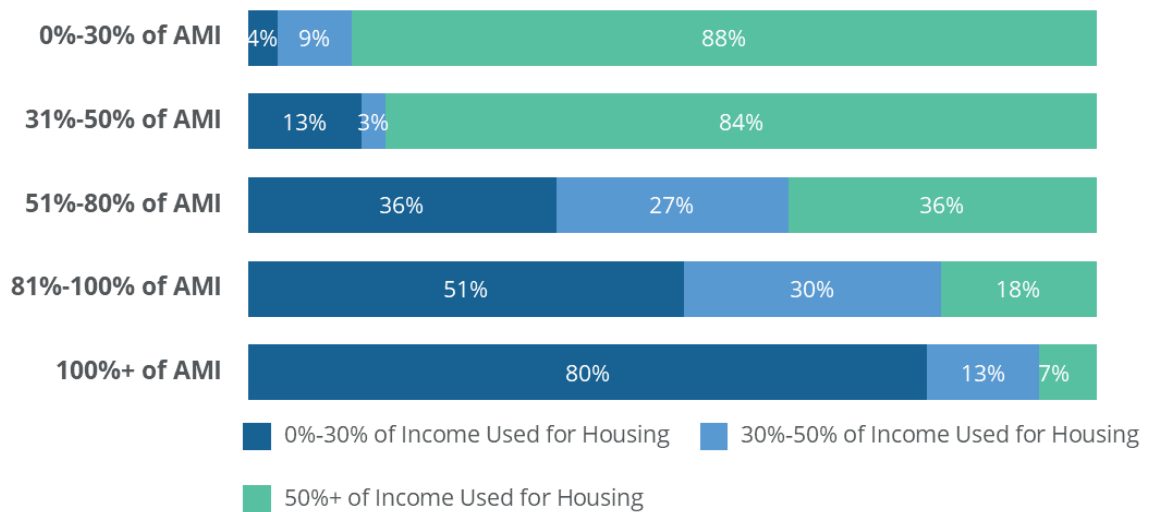
Source: ABAG Housing Needs Data Workbook

Figure IV-9.
Overpayment (Cost Burden) by Tenure, Atherton, 2019



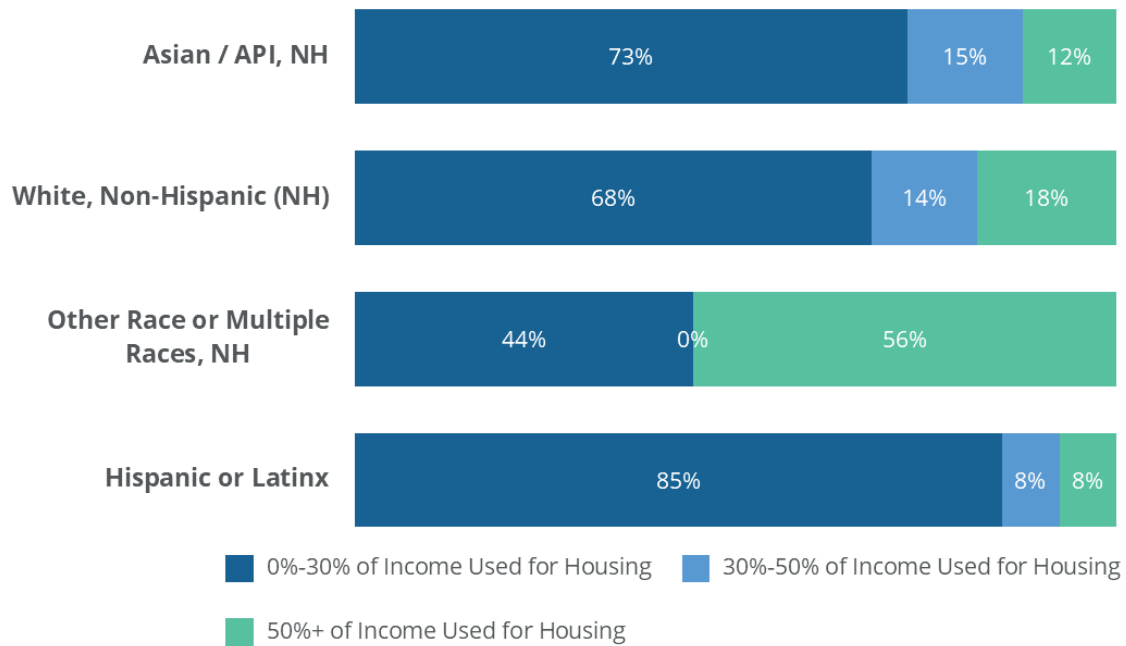
Source: ABAG Housing Needs Data Workbook

Figure IV-10.
Overpayment (Cost Burden) by Area Median Income (AMI), Atherton, 2019



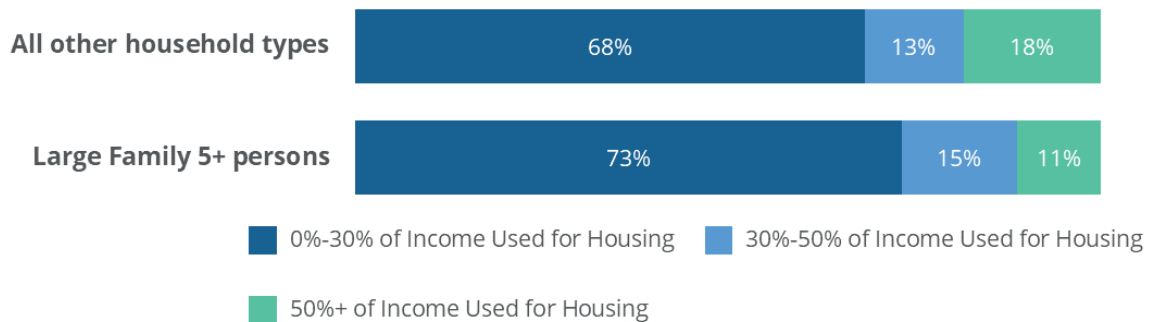
Source: ABAG Housing Needs Data Workbook

Figure IV-11.
Overpayment (Cost Burden) by Race and Ethnicity, Atherton, 2019



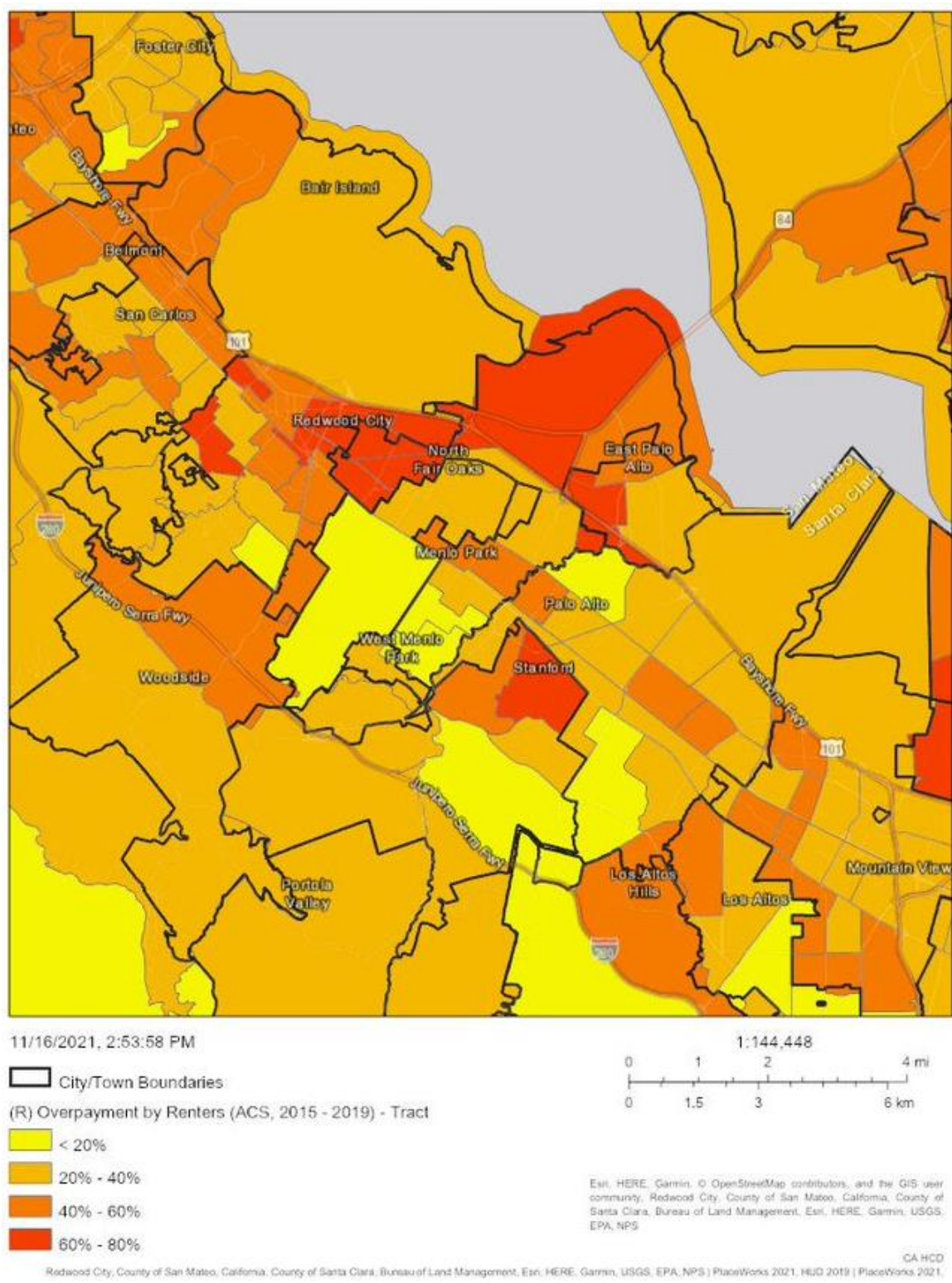
Source: ABAG Housing Needs Data Workbook

Figure IV-12.
Overpayment (Cost Burden) by Family Size, Atherton, 2019



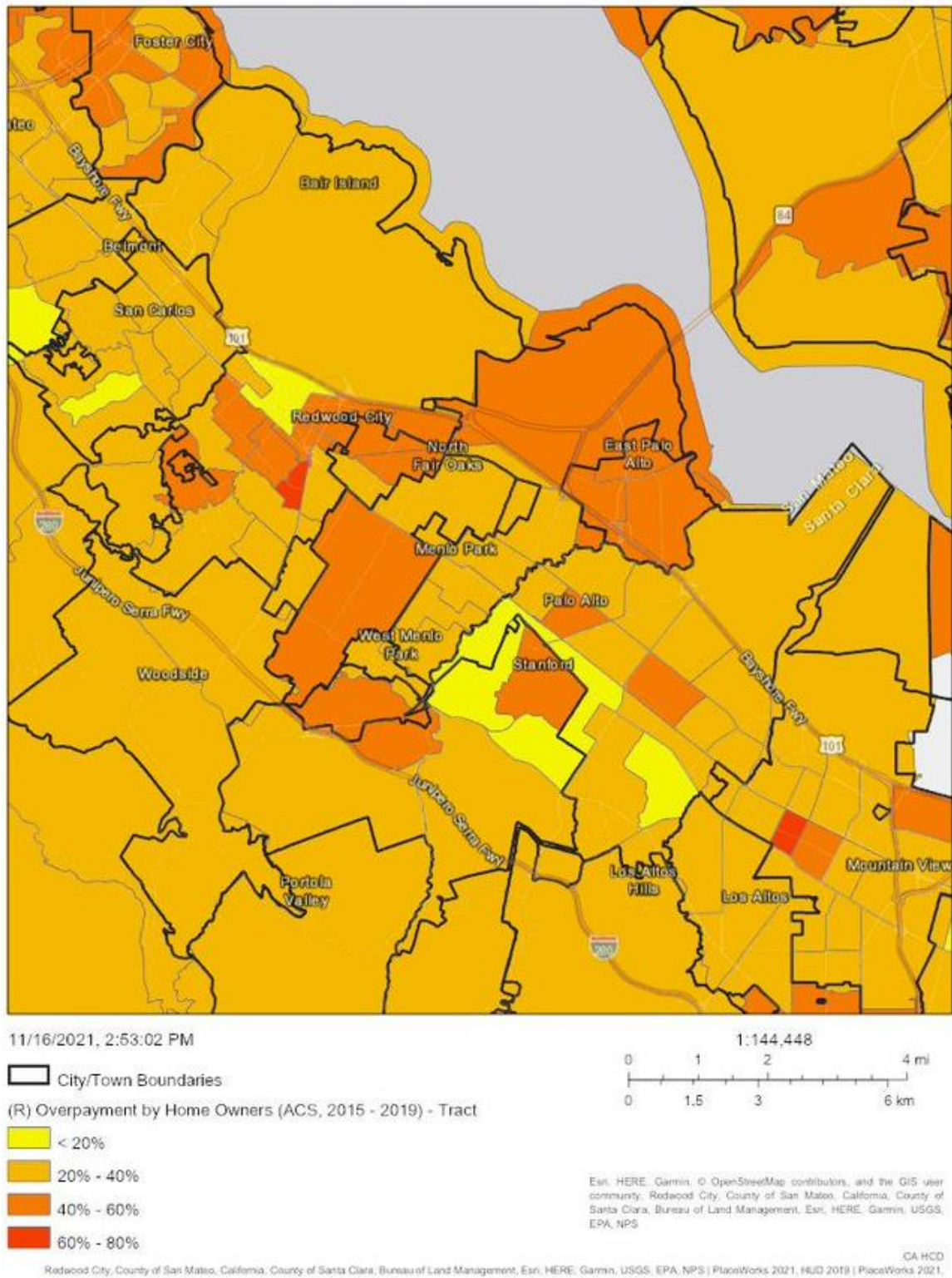
Source: ABAG Housing Needs Data Workbook

Figure IV-13.
Overpayment (Cost Burden) for Renter Households by Census Tract, 2019



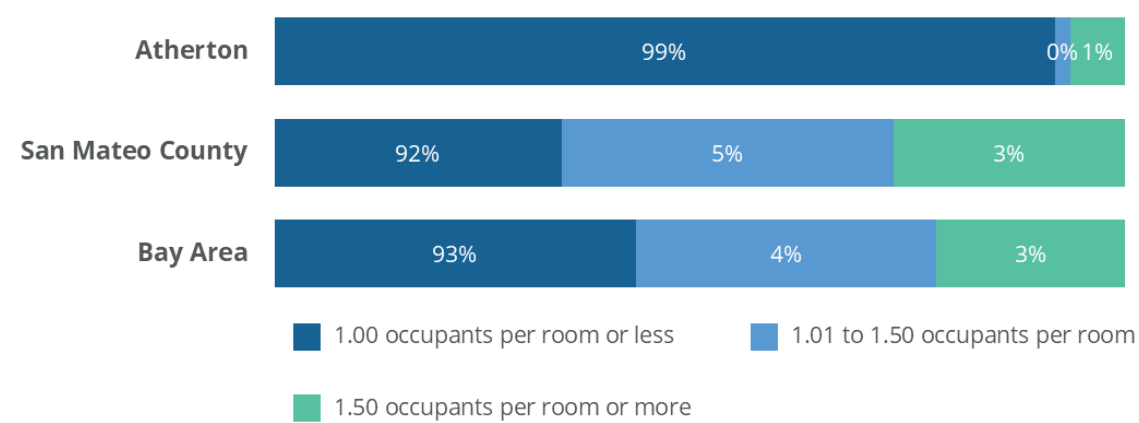
Source: California Department of Housing and Community Development AFFH Data Viewer

Figure IV-14.
Overpayment (Cost Burden) for Owner Households by Census Tract, 2019



Source: California Department of Housing and Community Development AFFH Data Viewer

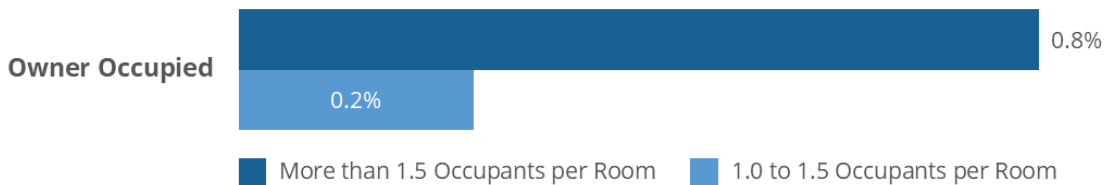
Overcrowding.
Figure IV-15.
Occupants per Room by Jurisdiction, 2019



Source: ABAG Housing Needs Data Workbook

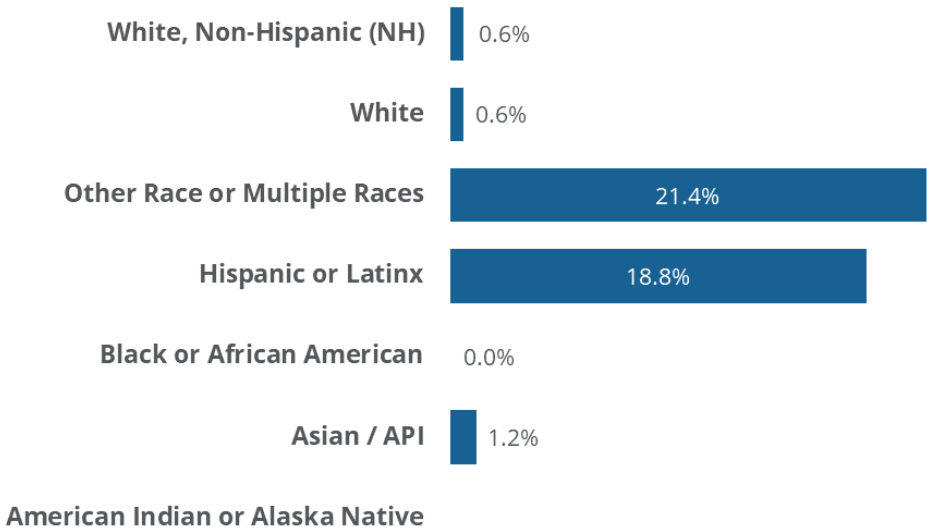
Figure IV-16.
Occupants per Room by Tenure, Atherton, 2019

Renter Occupied



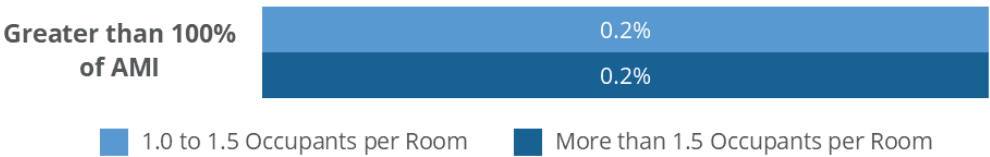
Source: ABAG Housing Needs Data Workbook

Figure IV-17.
Overcrowding by Race and Ethnicity, Atherton, 2019



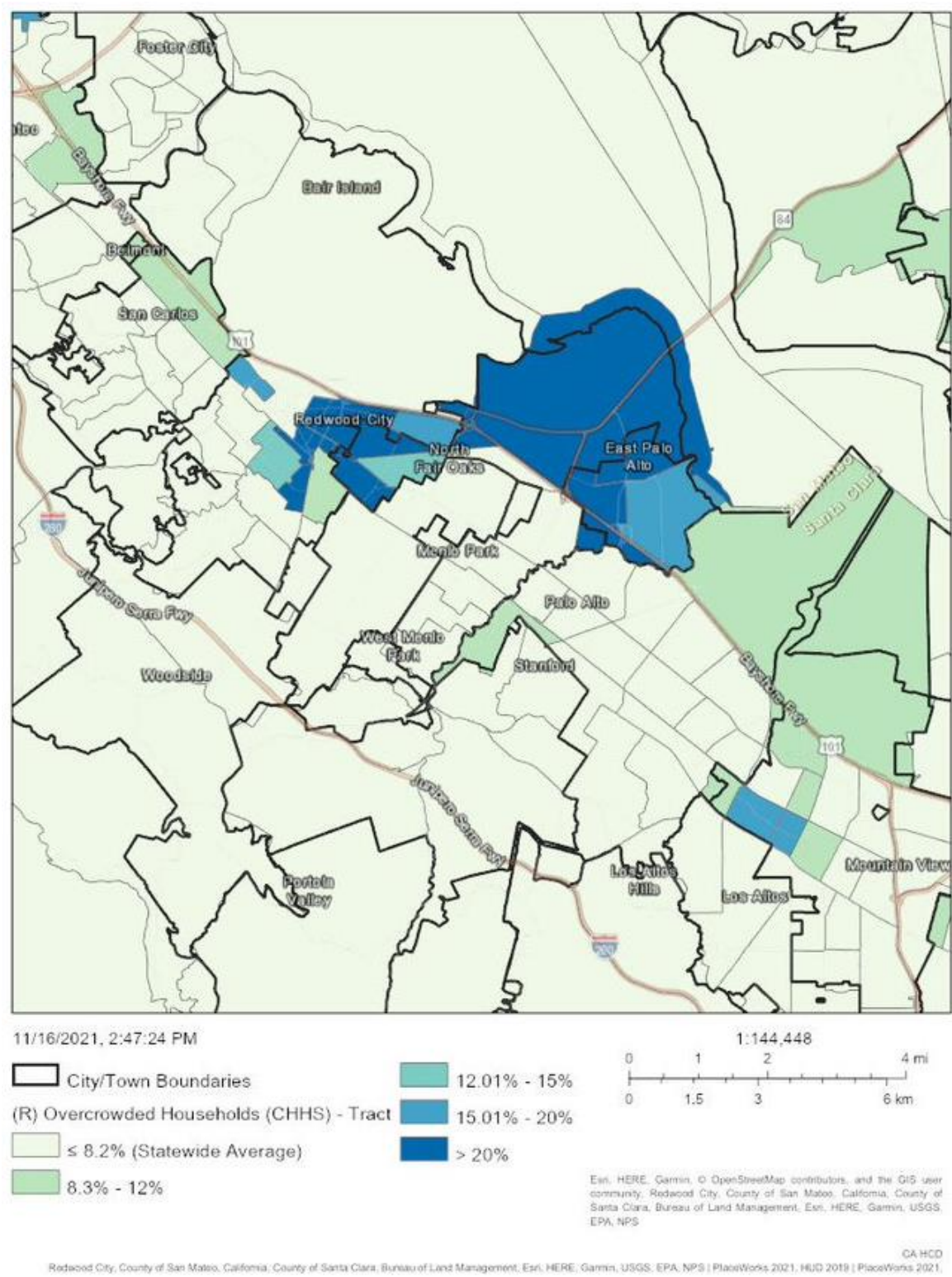
Note: Overcrowding is indicated by more than 1 person per room.
 Source: ABAG Housing Needs Data Workbook

Figure IV-18.
Occupants per Room by AMI, Atherton, 2019



Source: ABAG Housing Needs Data Workbook

Figure IV-19.
Overcrowded Households by Census Tract, 2019



Source: California Department of Housing and Community Development AFFH Data Viewer

Substandard housing.

Please note Figure IV-20 is not applicable in Atherton because there are no units lacking complete kitchen and plumbing facilities.

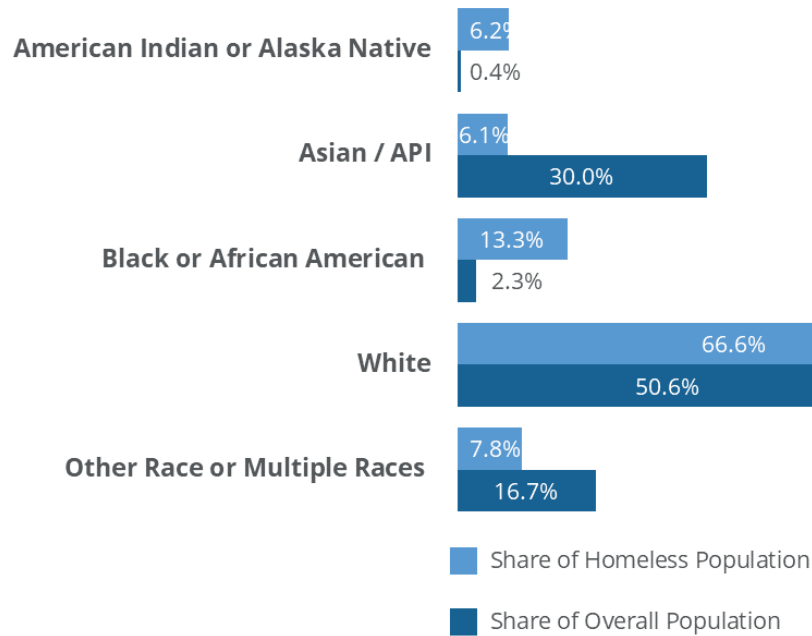
Homelessness.

Figure IV-21.
Homelessness by
Household Type
and Shelter Status,
San Mateo County,
2019

Source:
ABAG Housing Needs Data
Workbook

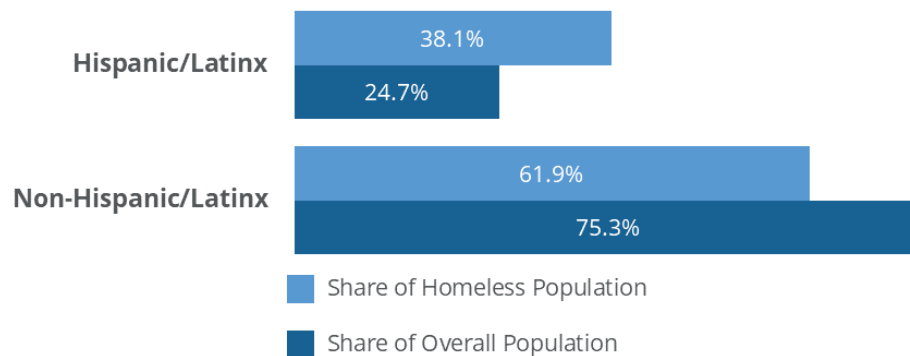
	People in Households Solely Children	People in Households with Adults and Children	People in Households Without Children
Sheltered - Emergency Shelter	0	68	198
Sheltered - Transitional Housing	0	271	74
Unsheltered	1	62	838

Figure IV-22.
Share of General and Homeless Populations by Race, San Mateo County, 2019



Source: ABAG Housing Needs Data Workbook

Figure IV-23.
Share of General and Homeless Populations by Ethnicity, San Mateo County, 2019



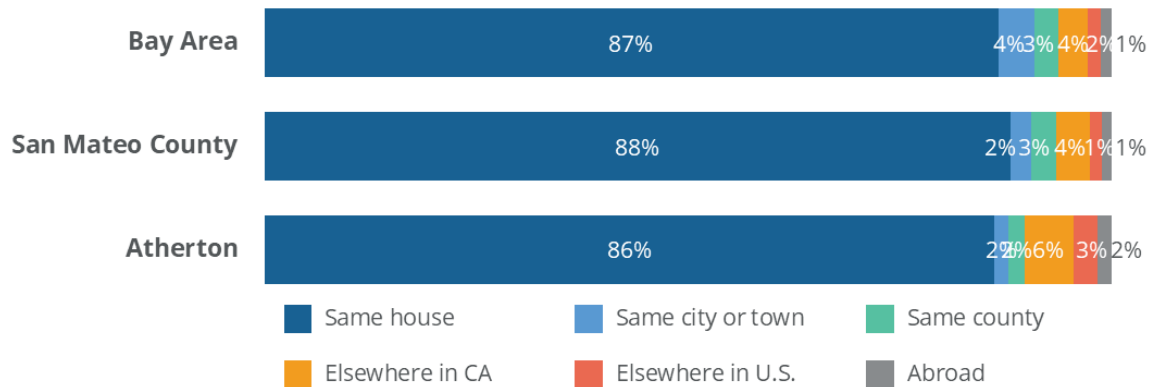
Source: ABAG Housing Needs Data Workbook

Figure IV-24.
Characteristics of the Population Experiencing Homelessness, San Mateo County, 2019

	Chronic Substance Abuse	HIV/AIDS	Severely Mentally Ill	Veterans	Victims of Domestic Violence
Sheltered - Emergency Shelter	46	0	70	31	10
Sheltered - Transitional Housing	46	3	46	4	14
Unsheltered	20	0	189	34	103

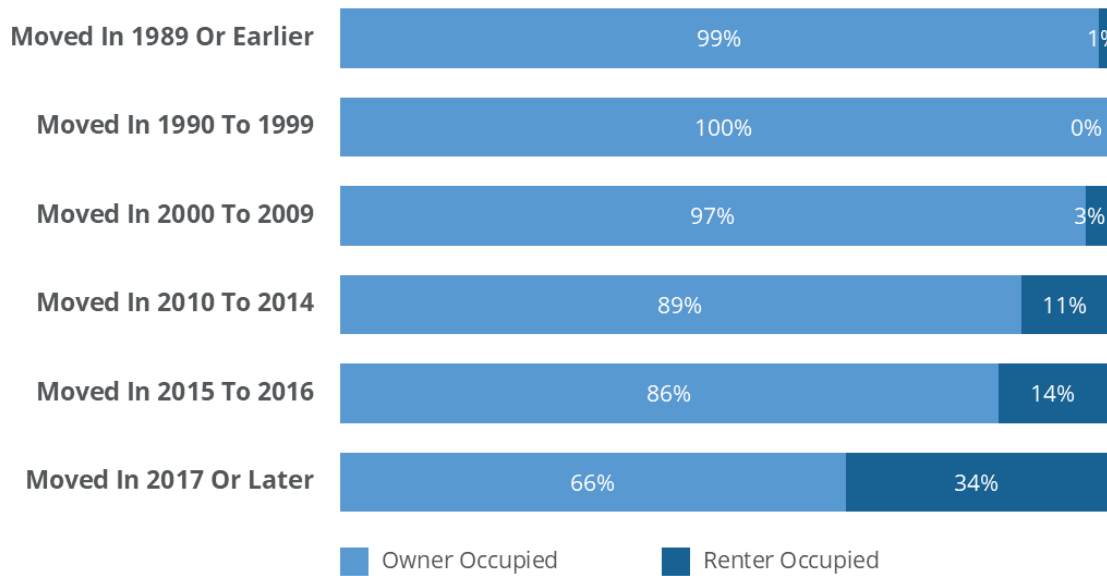
Source: ABAG Housing Needs Data Workbook

Displacement.
Figure IV-25.
Location of Population One Year Ago, Atherton, 2019



Source: ABAG Housing Needs Data Workbook

Figure IV-26.
Tenure by Year Moved to Current Residence, Atherton, 2019



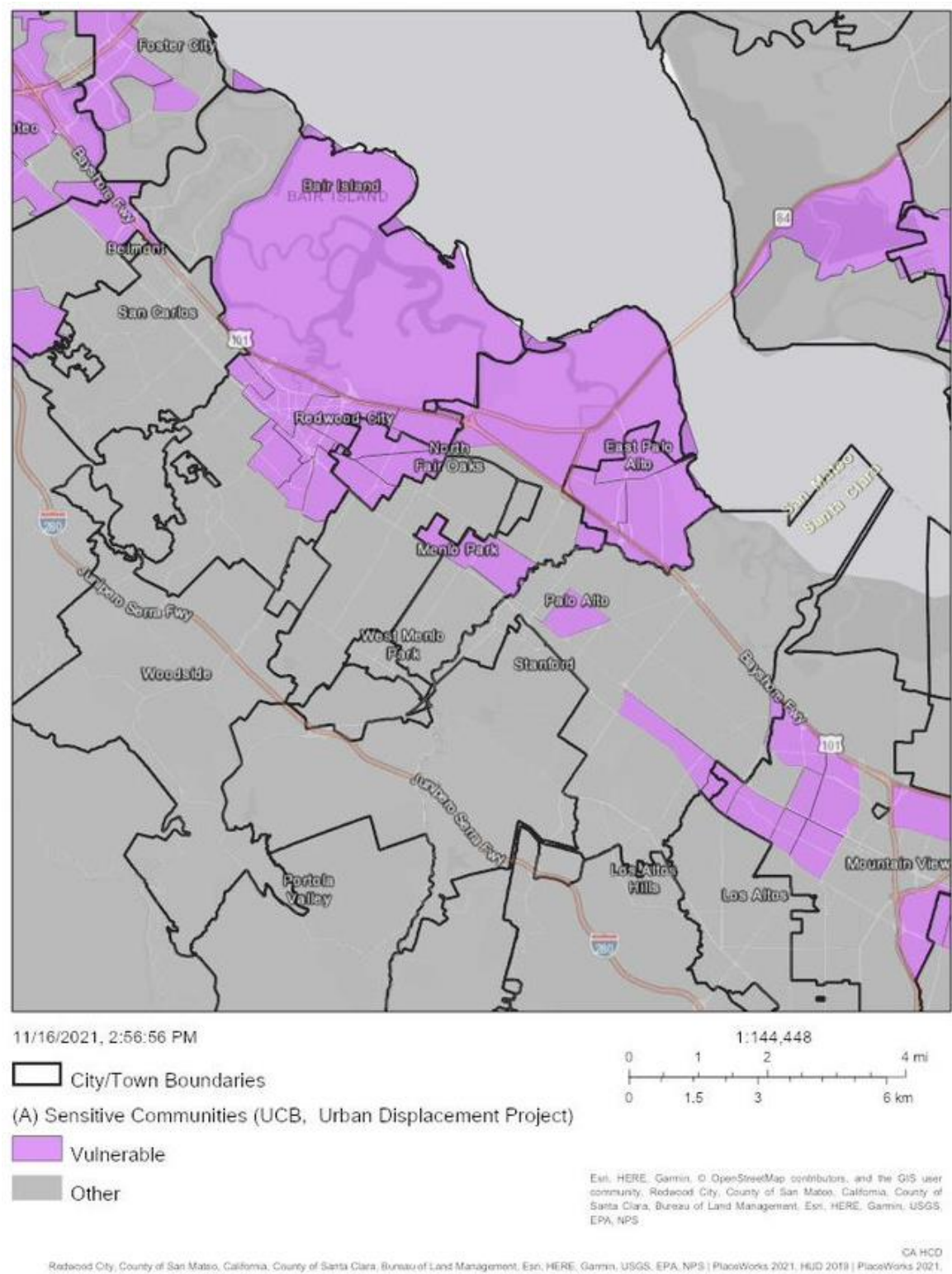
Source: ABAG Housing Needs Data Workbook

Figure IV-27.
Assisted Units at Risk of Conversion, Atherton, 2019

	Low	Moderate	High	Very High	Total Assisted Units in Database
Atherton	0	0	0	0	0
San Mateo County	4,656	191	359	58	5,264
Bay Area	110,177	3,375	1,854	1,053	116,459

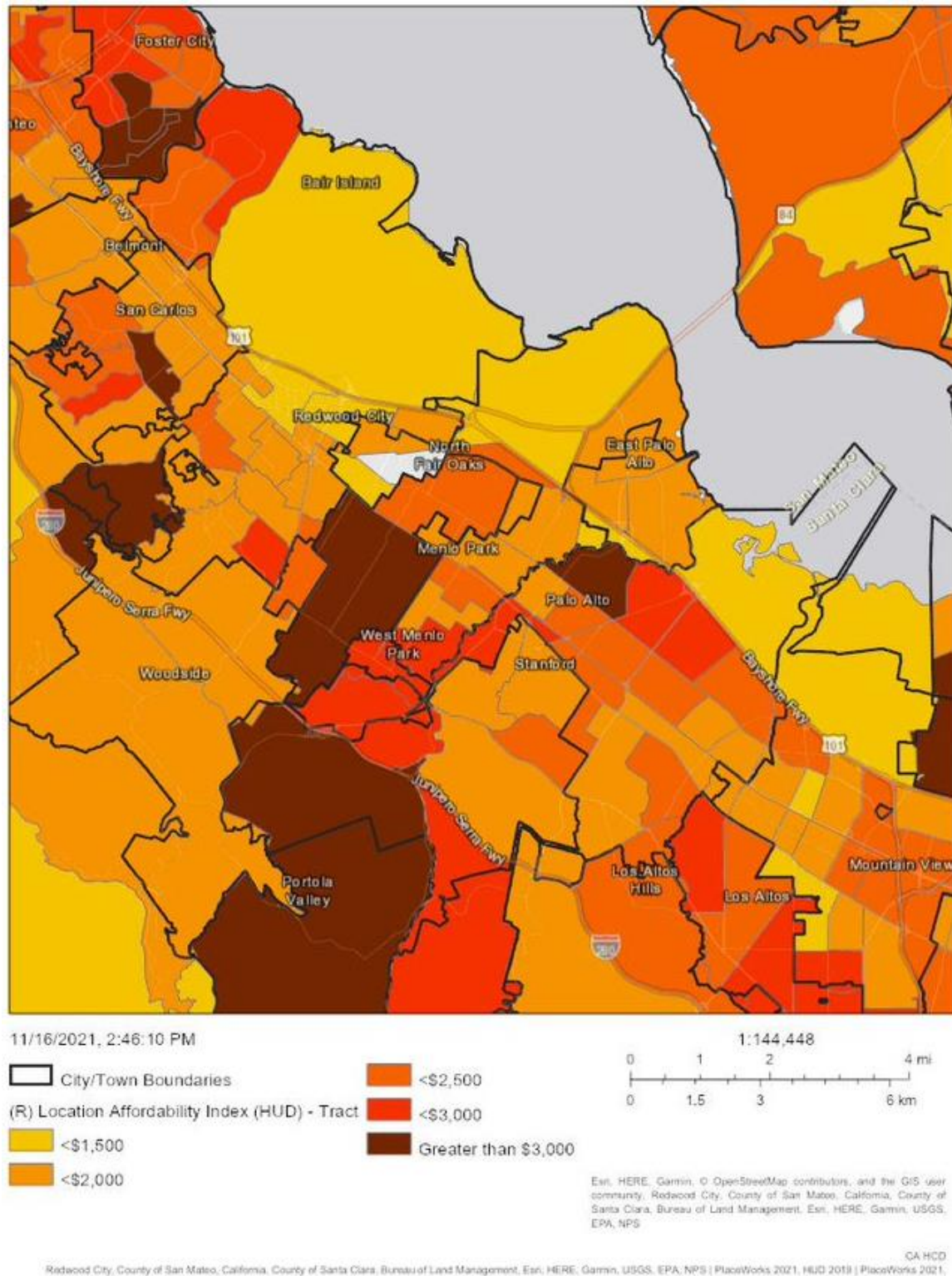
Source: ABAG Housing Needs Data Workbook

Figure IV-28.
Census Tracts Vulnerable to Displacement



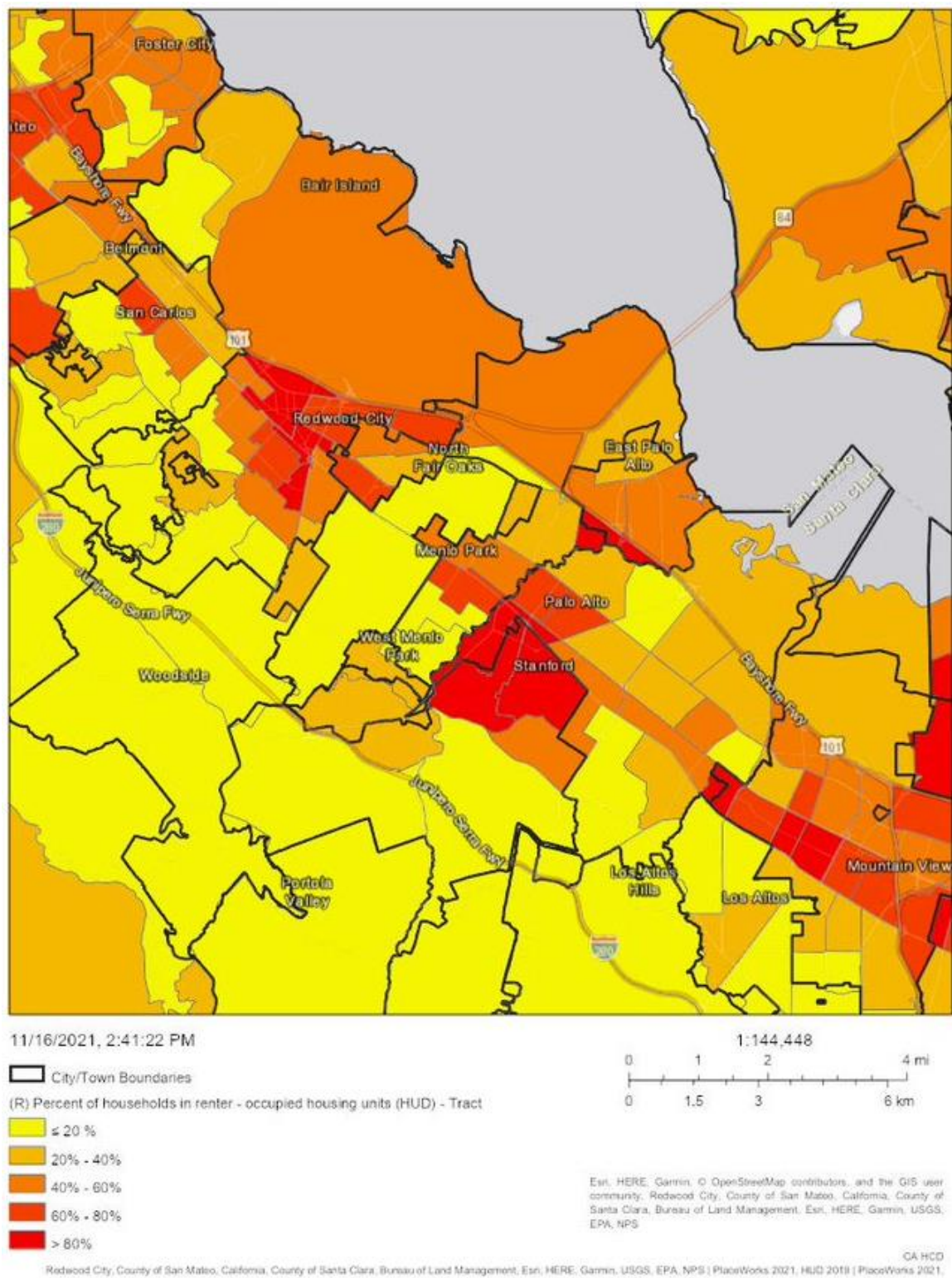
Source: California Department of Housing and Community Development AFFH Data Viewer

Figure IV-29.
Location Affordability Index by Census Tract



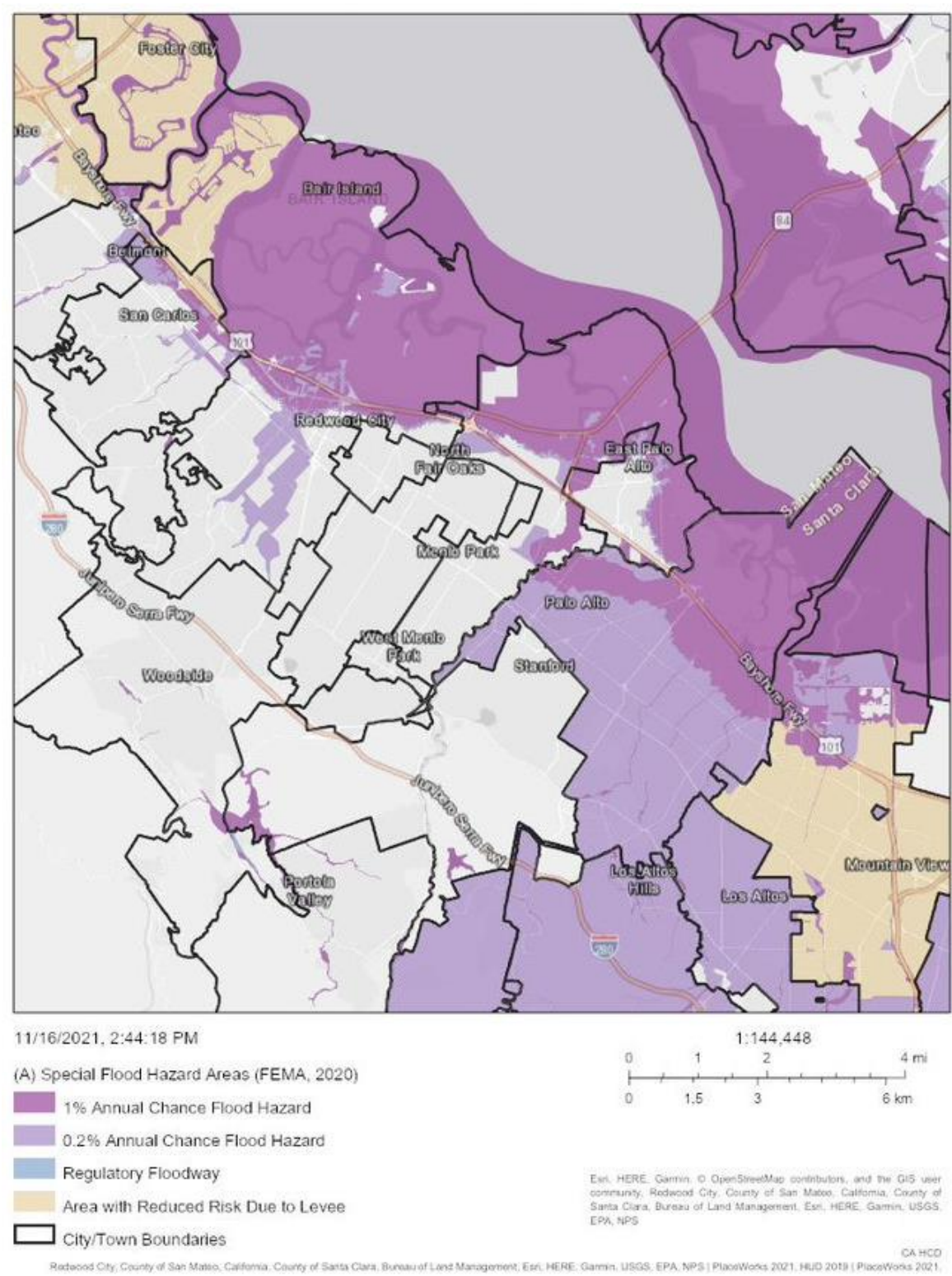
Source: California Department of Housing and Community Development AFFH Data Viewer

Figure IV-30.
Share of Renter Occupied Households by Census Tract, 2019



Source: California Department of Housing and Community Development AFFH Data Viewer

Figure IV-31.
Special Flood Hazard Areas, 2000

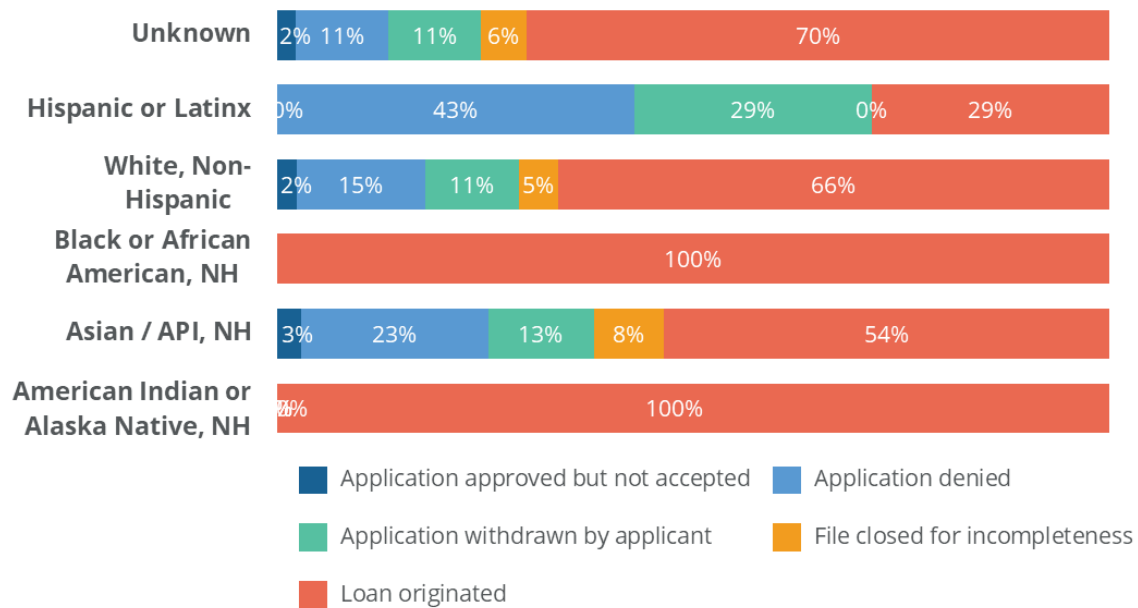


Source: California Department of Housing and Community Development AFFH Data Viewer

Other considerations.

Figure IV-32.

Mortgage Applications by Race and Ethnicity, Atherton, 2018-2019



Source: ABAG Housing Needs Data Workbook

Figure IV-33.

Mortgage Application Denial Rate by Race and Ethnicity, Atherton, 2018-2019

American Indian or Alaska Native, NH

Asian / API, NH 29%

Black or African American, NH

White, Non-Hispanic 18%

Hispanic or Latinx 60%

Unknown 13%

Source: ABAG Housing Needs Data Workbook